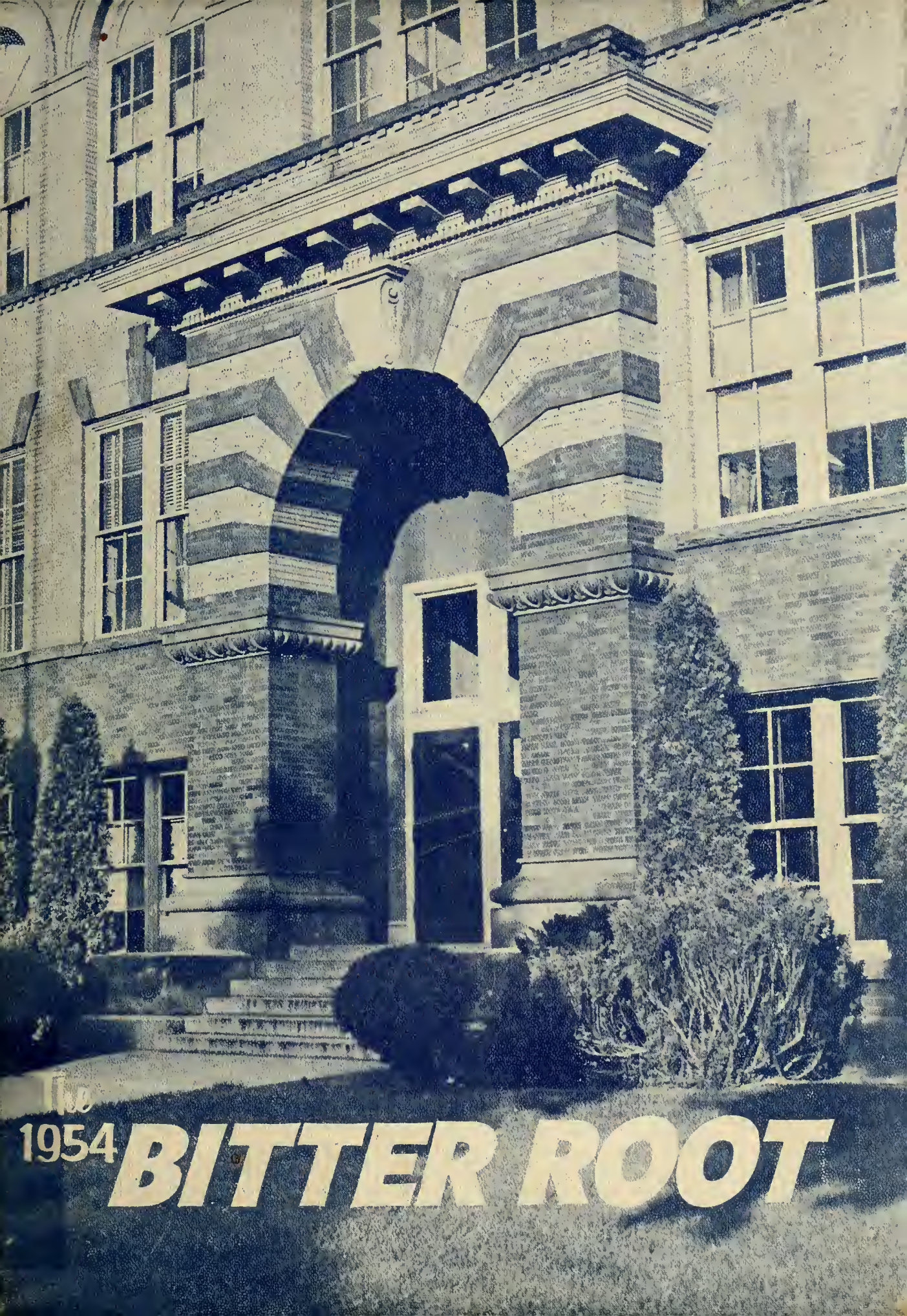

The 1954 BITTER ROOT

JERRY EVERARD

GEN

ALLEN COUNTY PUBLIC LIBRARY
3 1833 01774 3169

GENEALOGY
978.602
M69MCH
1954

Jerry
well gee I
want you to take
it easy on the girls
this summer and don't
do anything I wouldn't do
I'll see you around the campus.
Best of luck
Ken Winitt

Jerry,
I hope it in no
of your classes next
so we can have some
more fun. Don't get
drunk this summer.
Nancy

Jerry,
Yad, this just about
run out of words (that'll be
the day). Its been fun being in
geometry with you & getting
to know you. Loads of luck to
a good kid.
Love ya,
Neil

Jerry
Thanks for everything all
year. I don't know what we would have done
without you this summer.
Good luck
Bill Gaby

Best of Luck to
a swell kid in S.H. 2
6th per. Hope to see
you around this summer.
Francis
'54

Hi Baby
Be good and
stay away from
the girls don't
go to Paty
Campozo
Waterwagon
is better
Guy

Dear Jer.
Its been a lot of fun having you
in J.G. though you now what
I think of you.
Best of luck in '55,
Emil Rasmussen

Jerry
I hope you
make good in
your classes next
year. I'll miss
you quite a lot
next year.
Hi Knuckhead
Hope you
make good
in your classes next
year. I'll miss you
quite a lot
Jerry

THE BITTERROOT

Missoula County High School
Missoula, Montana

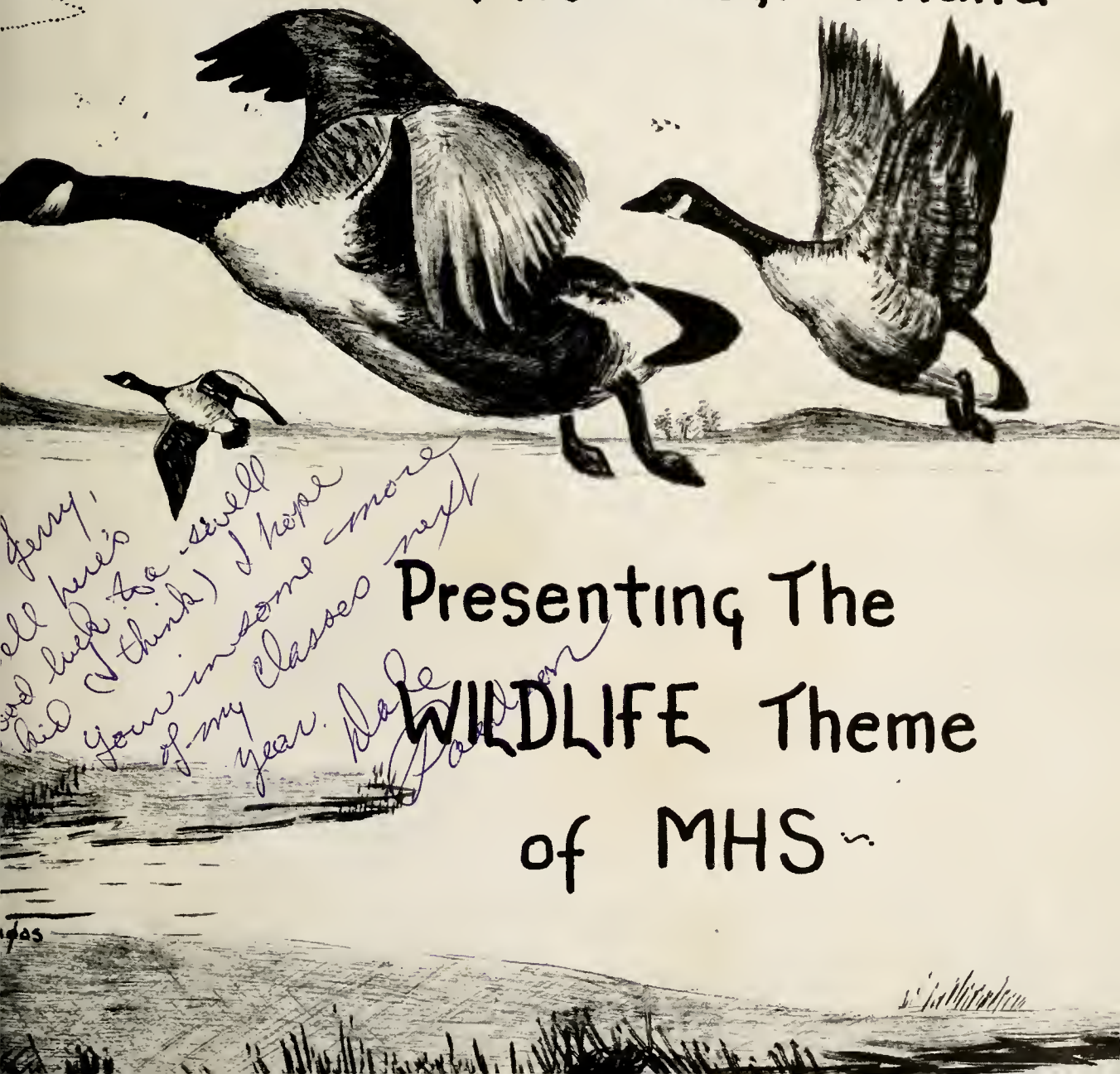

Presenting The
WILDLIFE Theme
of MHS

Terry,
Good luck in your literary Contest
Lou Anna Christensen

Terry,
All here's
good luck to a swell
kid (I think) I hope
you in some more
of my classes next
year. Dale Paulson

TABLE O' CONTENTS

ADMINISTRATION 3
SENIORS 6
JUNIORS 35
SOPHOMORES 47
FRESHMEN 57
DEPARTMENTS 69
ACTIVITIES 81
SPORTS 93
PUBLICATIONS 123
CLUBS 131
ADVERTISEMENTS 151

Jerry
Lots of luck
to a swell guy and
I hope you have lots
of fun with the girls
this summer.
Lots of luck
Jim Agg

DIVINE TRAITION
V. Hanoas

D. H. Beary
Principal

Administration

The Bitter Root is a record of the entire student body, rather than just a few. It is certainly evident after looking at this historical volume that no one person could possibly have a monopoly on leadership. Nor can any given group or classification of personnel be cited as the leaders in the school. There have been and there are great leaders among the students at all levels, yet I wish to pay tribute to those who have gone about their business in a constructive way as well as to those whose names are synonymous with leadership. These students have helped to make Missoula County High School more effective in all kinds of situations.

D. H. BEARY

Charles E. Hunt
Vice Principal

Marie Ray
Girls' Advisor second semester

Doris M. Frost
Girls' Advisor first semester

SCHOOL BOARD

A. F. Therriault
W. T. Boone
George Neff
Edmond Hamel
C. E. Hunt
J. E. Hightower
J. B. Cole
Harold Cain
D. H. Beary
John Schroeder

SENIORS
V. Nondas

Class Council

Stu Nicholson
President

Gilbert Millikan
Vice President

Reading left to right: Penny Kittell, Maureen Froiland, Shiela LaChambre, Pat Bell, Joan Rae McFarland, Harlene Page, Mary Lightfoot, Gilbert Millikan, Marcia Smith, Jim Andrews, Anne Taylor, Janie Murphy, Stu Nichalson.

Senior Class

Maureen Froiland
Secretary

Senior Class, the "Lions" of MHS wildlife, triumphed in the annual Noise Parade, and received the Pep Jug for the first time. They sponsored two dances during the year. Seniors "roared" their wares of popcorn and hot coffee at football games, and popcorn at basketball games. Christmas cards were also their concession.

The class sold senior pins and presented their annual assembly and banquet. A memorial award fund was set up for Barbara Webster, who died as a result of a traffic accident.

Stu Nicholson served as president, Gilbert Millikan as vice-president, Maureen Froiland as secretary and Shiela LaChambre as treasurer. Miss Gertrude Clark sponsors the class.

Shiela LaChambre
Treasurer

Miss Clark
Sponsor

SUSAN JAYNE ADAMS
"Sue"—HR 325

Marching band 1; Ski Club 1; Tennis Club 1, 2, 3, 4, Sec. 2; Honor Roll 1, 2; S. A. Rep. 1; Class Council 2, Class Vice Pres. 2; Horizon 2, 3, 4; GC Cabinet 2, 3, 4; GAA 2, 3; PE Leader 3, 4; HR Vice Pres. 3; Kopee Sales 3; Twirling 4; Con Choir 4.

MARY LOU AILPORT—"Marty"—HR 220

Girls' Chorus 2, 3, 4, Cantata 4

DELORES AKTEPY—HR 201

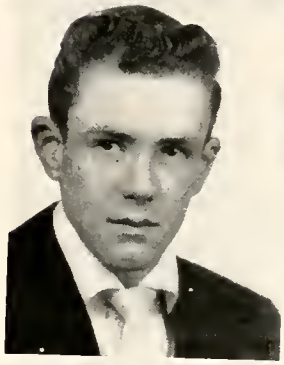

DERCK AMERMAN—"Deke"—HR 303

Football 1; Track 1; Intra. Basketball 1, 2, 3, 4, SC Rep. 2; Kopee Sales 1.

BEVERLY ANDERSON—"Bev"—HR 326

Tumbling 2;; GAA 2, 3, 4; Saddle Club 3.

KAREN ANDERSON—HR 325

Entered from Gallatin County High School, Bozeman, Montana 3; Horizon 3, 4; GC Cabinet 4; Konah Staff 4

MAUREEN ANDERSON—"Mort"—HR 303

GAA 1; Honor Roll 1, 2, 3, 4, GC Contact Rep. 1, 4, Band 1, 2, 3, 4; Horizon 2, 3; GC Cabinet 1, 2, 4, FTA 3, 4, Treas. 4.

ROBERT GENE ANDERSON—"Andy"—HR 212

Basketball 1, 2, 3, 4, Honor Roll 1, 2, 3, 4; Track 1, 3; Football 1, M Club 3, 4, Kopee Sales 2; Bitter Root Sales 4

ROBERT M. ANDERSON—"Bobby"—HR 326

Football 1, 2, 3, 4, Honor Roll 1, 2, 3, 4, Track 1, 2, 3; HR Pres. 1; HR Vice Pres. 2; KONA 2, 3, Station Mgr. 4; M Club 3, 4, Pres. 4, Key Club 4; Konah Staff 3, 4; Quill and Scroll 4; Prod Staff of "Taming of the Shrew" 4.

KATHLEEN K. ANDREASEN—"Kay"—HR 308

GAA 1, 2, 3; Honor Roll 1, 2, 3, 4, GC Contact Rep. 1, Nurse's Office 2; Debate 3; FTA 4, Cast of "Purple Dream" "Stage Door" 3, Cast of "Glass Menagerie," Prod Staff of "Taming of the Shrew" "Triad '54" 4, Thespians 4

JAMES KENNETH ADREWS—"Jim"—HR 212

Entered from Orofino, Idaho, 2; Football 2; Tennis 2, 3, 4, Honor Roll 2, 3, 4; Intramural 2, 3, 4, JRC Rep. 3; Class Council 4

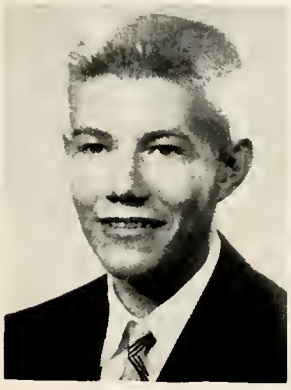

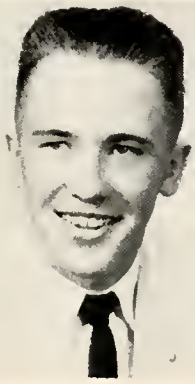

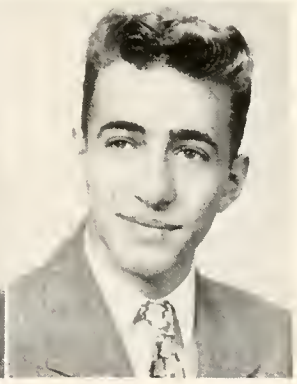

JACKIE ANSELL—HR E329

HR Sec 1, Horizon Club 1, 2, 3 4; Twirling 2, 3 4; Prod. Staff of "Junior Miss" 2

JAMES ANTHONY—E329

JOAN MARLENE ANTHONY—"Shadow"—HR 212

Square Dancing 1 2, Konah Staff 4, Office Squad 4.

JOHN AUSTIN—"Jack"—HR E329

Football 1, 2, Intramural Basketball 1 2; Honor Roll 3; DECA 3

THOMAS AUSTIN—"Tom"—HR 303

Entered from North Platte, Nebraska 4

BILLIE MARIE BAKER—"Willie"—HR 212

Square Dancing 1, CAP 1, GC Contact Rep 2, 3; GC Cabinet 2, 3, Girls' Chorus 2; Con Choir 3, Cantata 3; Honor Roll 3, 4, Horizon 4; YFC 4.

MARIE BAKER—HR 220

Entered from Orofino High School, Orofino, Idaho 2; Office Squad 3

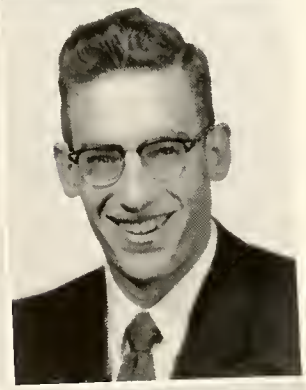

ROBERT SYLVAN BAKER—"Bake"—HR 326

Intromural Basketball 1, 2, 3, 4; Tumbling 2, 3, 4; Honor Roll 2, 3, 4; Square Dancing 2, 3; HR Treas 2; HR Pres. 3, Intramural Volleyball 3; Wildlife Club 3; Lunchline 4; HR Vice Pres 4

BLAINE BAKER—"Butch"—HR 303

LESLIE BAKER—"Lum"—HR 212

Rifle Club 1, 2; Ski Club 1, 2, 4, Intramural Basketball 2, 4

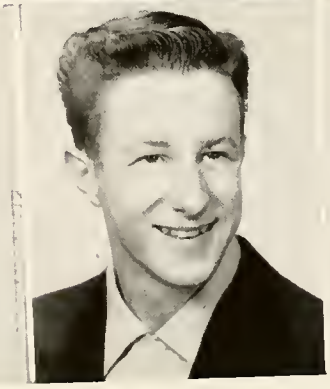

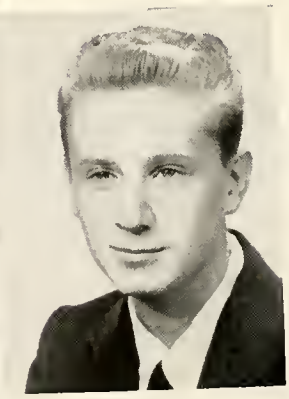

JIM BARTHELMESS
"Bart"—HR 310

Class Council 2, Cantata 1, 2, 3, 4, Cast of "Heaven Can Wait," Cast of "Junior Miss" 2; Prod Staff of "Night Must Fall" 2, Honor Roll 2, 3, 4; Con Choir 3; Spartanaires 4, HR Vice Pres 4; Bitte. Root Staff 4

CLARA JANE BARTZ—HR 201

GAA 1, 2, 3, Sec. 2; "M" Club 2, 3; PE Leader 2, 3; Girls' Sextette 2; JRC Rep. 3; Con. Chair 3; Cantata 3.

PATRICIA ANN BELL—"Patty"—HR 325

Horizon 1, 2, 3, 4, Sec.-Treas. 4; French Club 1; Band 1, 2; Honor Roll 1, 2, 3, 4; Bitter Root Sales 2; Prod. Staff of "Junior Miss" 2; Konah Staff 3, 4, Editor 4; Girls' Honor Council 3; Class Council Rep. 3, 4; GC Cabinet 3, 4; Quill and Scroll 4, Treas. 4, Cantata 4; Pep Club 4.

MARTA BLAIR—HR 310

Square Dance Club 1; CAP 1; GC Cabinet 2; Library Staff 2; FTA 3.

BOB BLEAKMAN—HR 212

HR Pres. 1; PASF 1, 2, Pres. 2; Ski Club 1, 2,; SC Rep. 2; Honor Roll 1, 2, 3, 4; Class Pres. 3; Key Club 3, 4; SA Vice Pres. 4; Pep Club 4; Band 3, 4; Boys' State 3.

RONALD BORCHERS—"Borch"—HR 201

HR Pres. 1, 2; Honor Roll 1; Football 1, 2, 3, 4; Basketball 1, 2, 3, 4; Track 1, 2; M Club 2, 3, 4; Kopee Sales 3; Cantata 4; Con. Choir 4.

MOLLY BOULWARE—HR 326

GC Cabinet 2, 3, 4; GC Contact Rep. 4.

ORVAL BOURQUIN—"Odie"—HR 310

Football 1, 2, 3, 4; Basketball 1, 2; Track 1, 2; M Club 2, 3, 4

IRENE BOYD—HR 310

FHA 1; GAA 1, 2, 3, 4; PE Leader 3, 4; "M" Club 3, Library Staff 2, 3; GC Cabinet 3; DECA 4; Honor Roll 4.

ROY BRAY—HR E329

Football 1, 2, 3, 4; Basketball 1, 2, 3, 4; Track 1, 2, 3; M Club 2, 3, 4; HR Vice Pres. 1, 2; HR Pres. 4.

JANICE MARIE BERGER—"Jan"—HR 212

Frosh Chorus 1; Office Squad 3; Cantata 3; GC Cabinet 3; Honor Roll 3.

CAROL R. BIRD—"Birdie"—HR 308

GAA 1; Horizon 2, 3, 4, JRC Rep. 2; GC Cabinet 3, 4, Cantata 3, 4; Cast of "Cuckoos on the Hearth" 3; Prod. Staff of "Stage Door" 3; Con. Choir 3, 4; Office Squad 4; GC Contact Rep. 4; Prod. Staff of "Sunday Costs Five Pesos" 4.

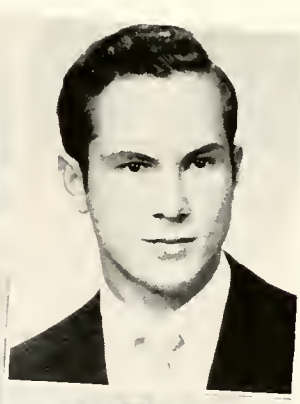
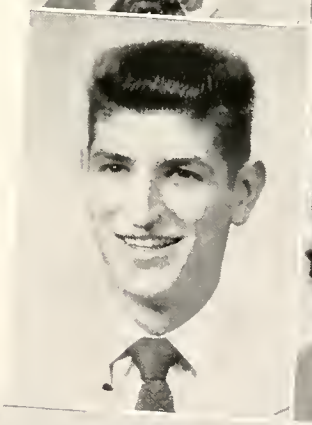

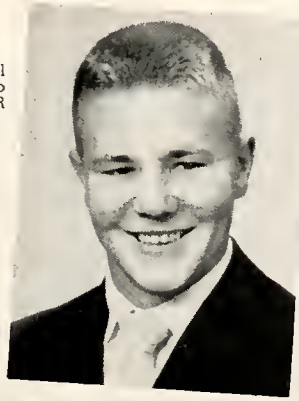

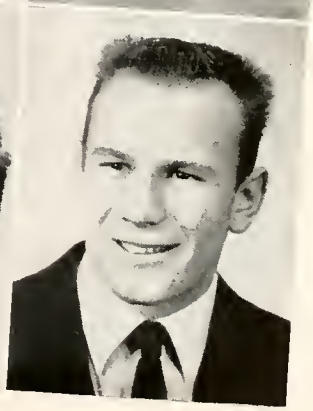

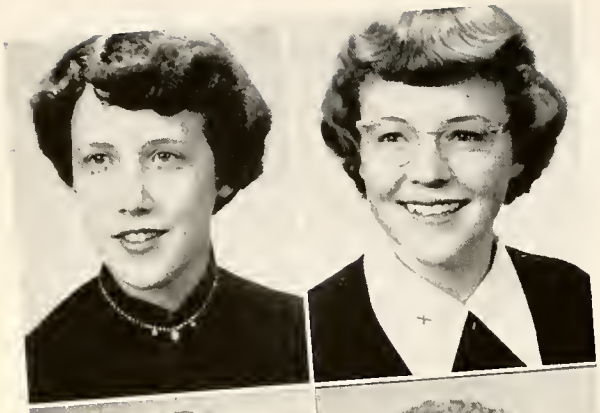

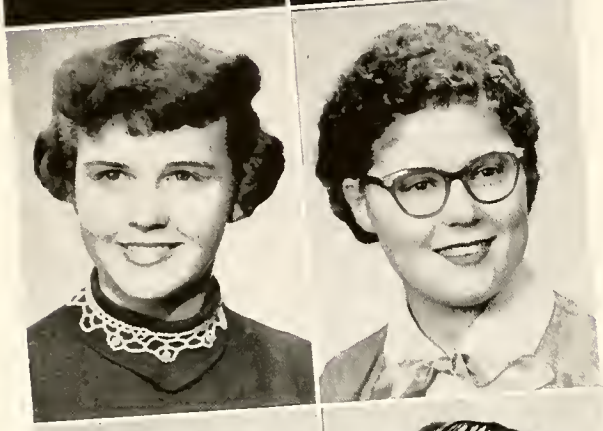

BETH BRIGGS—HR 308

HR Sec. 1; Concert Choir 2; Spartanaires 4; SC Rep. 2, 3, 4; Honor Roll 2, 3, 4; Horizon 2; Prod. Staff of "Night Must Fall" 2, Cast of "Heaven Can Wait", "Junior Miss" 2, Prod. Staff of "Cuckoos on the Hearth", "Stage Door" 3, Cast of "Madame Butterfly" 3, Prod. Staff of "Glass Menagerie" 4, Cast of "Taming of the Shrew" 4; Thespians 2, 3, 4; Cantata 2, 3, 4; Sec. 4; Art Club 3; Member of National High School Institute in Speech at Northwestern University.

AUDRA BROWMAN—"Betty"—HR 308

Class Council 1; GAA 1, 2, 3, 4; Debate 2, 3; Thespians 2, 3, 4; Kopee Editor 3; Girls' "M" Club 3, 4; HR Vice Pres. 3; GC Cabinet 3, 4; Girls' Club Executive Board 4; Girls' State 3; AFS European Scholarship 3; Philosophy Club 3, 4, Sec. 4; High Honor Roll 1 2, 3, 4; Cantata 2, 3, 4.

VALERIE BRUNSON—"Val"—HR 326

Hi-Y 1; Horizon 2; GAA 2; GC Contact Rep. 2; Honor Roll 3, 4; HR Pres. 4.

LUELLA BUCK—HR 303

FHA 1, 2; GAA 1, 2; Library Squad 2; GC Contact Rep. 3; PE Leader 3.

ARTHUR BULS—HR 326

SC Rep. 1; PASF 1, 2; HR Pres. 2; Ski Club 2, 4; Cantata 3; Cast of "Madame Butterfly" 3; Intramural Basketball 4.

NEIL BURNHAM—"Squeaky"—HR 212

JRC Council 2, 3, 4, Pres. Executive Board 3, Executive Board 4; Cast of "Junior Miss" 2; Prod. Staff of "Heaven Can Wait" and "Night Must Fall" 2; Cast of "Stage Door"; Prod. Staff of "Triad" and "Cuckoos on the Hearth" 3; FTA 4; Thespians 4; Konah Staff 4; Cast of "Taming of the Shrew", Prod. Staff of "Triad", 4.

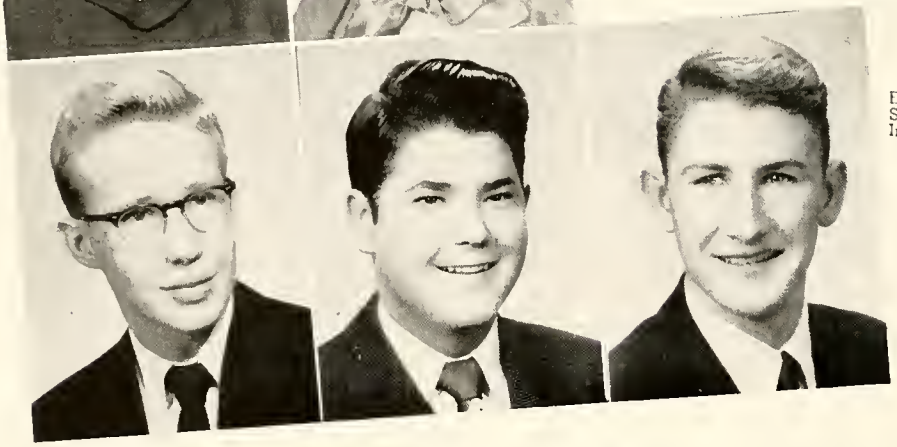

KENNETH BYLER
"Kenny"—HR 308

Entered from Hot Sorings High School, Hot Springs, Montana 4; Intramural Basketball 4.

ALAN CARMICHAEL—"A"—HR 325

Honor Roll 1, 2, 3, 4; Tennis Club 1, 2, 3, 4; Kopee Sales 1; Konah Staff 1; Class Council 1, 2; Intramural Basketball 1, 2, 4; Cast of "Junior Miss" 2; Cast of "Cuckoos on the Hearth" 3.

JACK CASTEEL—HR 310

Honor Roll 1, 2; Football 2; Basketball 2, 3.

PAT CATERINO—HR 303

PAUL CHAFFEY—"Chaff"—HR 310

Football 1; Intramural basketball 1, 2; Intramural Volleyball 3· DECA 4.

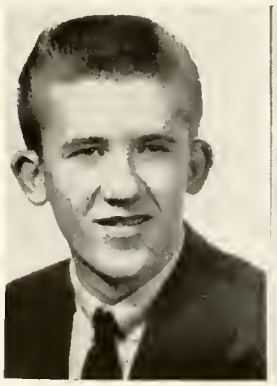

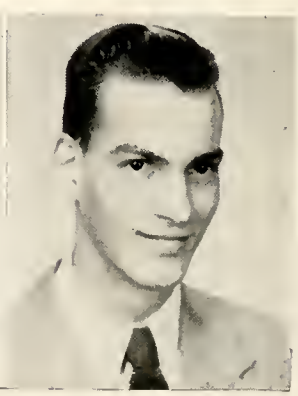

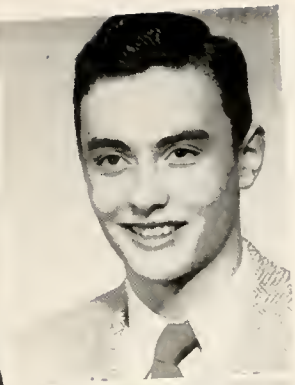

IONE CHAMLEY—HR E329

GAA 1, 2, 3; Tennis Club 2; GC Cabinet 2; GC Contact Rep. 2; HR Sec. 3.

LARRY W. CHILCOTE—"Keed"—HR 326

JOANN CLINKINGBEARD—"Clink"—HR 308

GC Cabinet 2, 3, 4; PE Leader 3, 4; Kopee Sales 3; GC Executive Board 3; DECA 4, Treas. 4.

H. J. CLUTE—"Jay"—HR 308

Football 1; Intromural basketball 1, 2, 4; FFA 1, 2; HR Vice Pres. 1; Rifle Club 2; DECA 4; Chess Club 4.

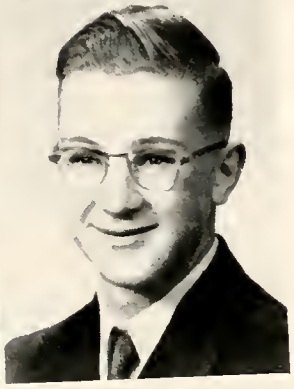

JEANNE DE VEE CORBETT—"Jeannie"—HR 201

Twirling 2, 3, 4, Girls' Chorus 2; Con. Choir 3; Horizon Club 2; GC Cabinet 3, 4, Office Squad 4, HR Sec. 4.

GLEN COWAN—"Cowpoke"—HR 201

Rifle Club 1; HR Vice Pres. 4

GEORGE COSGROVE
HR 303

Entered from St. Regis High School, St. Regis, Montana 4.

DENIS CREIGHTON—"Bull"—HR 303

Football 1, 2, 3, 4; Intramural basketball 1, 2, 3, 4; Cast of "Stage Door" 3; Track 3.

ROSA CROGHAN—HR 310

Entered from Huntley Project High School, Warden, Montana 2; Saddle Club 3, 4; Square Dancing 3, 4.

ART CRUM—"Art"—HR E329

Football 1, 2, 3; Intramural 1, 2, 3, 4; Track 1, 2; Honor Roll 2.

DENNY CULBERTSON—HR 308

Football 1, 2, 3, 4, Intramural Basketball 1, 2, 3, 4; Track 1, 2, 3, 4; M Club 3, 4; HR Pres. 1; Honor Roll 2, 3, 4; C. J. Forbis Award 2; J. B. Heavlin Award 3; Philosophy Club 3; H. R. Secretary 3; 18-year-old Vote Club 3; Key Club 4; Lunchline 4.

Photo not available

PHOTO not available

Photo not Available

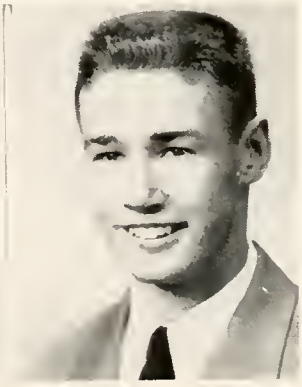

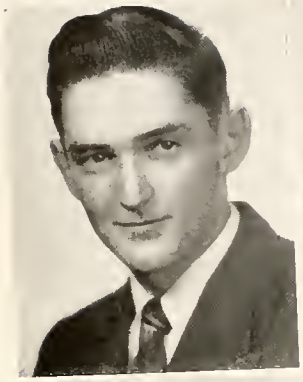
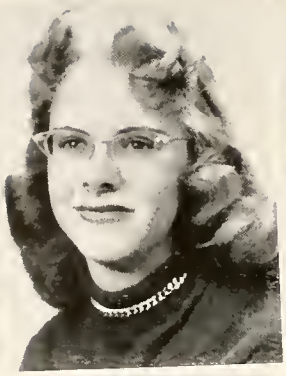

ROGER K. DANIELS
HR 326

Rifle Club 1, 2, 3; Saddle Club 3; Leaders' Class 3; DECA 4, Treas. 4; HR Sec. 4.

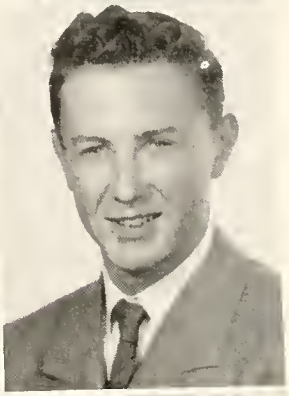

JANET LUCILLE DAVEY—"Jan"—HR 212

HR Sec. 1, 2, 3, 4; Square Dancing 1, 2; Horizon 2, 3, 4; Nurse's Office 2; Girls' Chorus 3; Konah Staff 4.

MARION ELL DAVIS—HR 201

HR Sec. 1; FHA 1, 2; Frosh Chorus 1; GAA 2, 3; JRC Rep. 2; Horizon 2, 3, 4; Twirling 3, 4; Con. Choir 3, 4; Cantata 3, 4; FTA 3; Konah Staff 4; Ski Club 4.

CAROLE LURRAY DAY—HR 220

Honor Roll 1, 2, 3, 4; HR Sec. 1; HR Vice Pres. 2, 3; GC Cabinet 2, 3, 4; Horizon 1, 2, 3, 4; Tumbling 3, 4; GC Contact Rep. 3, 4; Konah Staff 3, 4; Cantata 4.

DON DELANEY—HR 325

Intramural basketball 1, 2, 3; Leaders Class 3, 4; DECA 4, Pres. 4.

DONNA DEMMONS—HR E329

GC Contact Rep. 1; Honor Roll 1, 2, 3, 4; GC Cabinet 1, 3.

KENNETH T. DEMMONS—"Sandy"—HR 212

Bitter Root Salesman 1, 2, 3; Intramural basketball 1, 3, 4; SC Rep. 1; Honor Roll 1, 2, 3, 4; Kopee Sales 1, 2, 3; Ski Club 1, 4; HR Pres. 2; Class Council 3; Cast of "Madame Butterfly" 3; Cast of "Taming of the Shrew" 4; Cast of "Cuckoos on the Hearth" 3; Konah Staff 3; Pep Club 3, 4, Pres. 4.

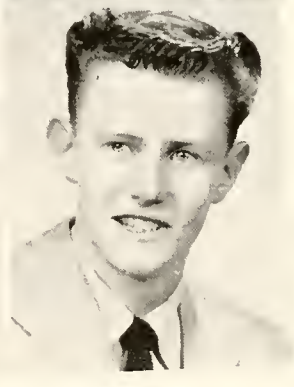

JANICE DICKSON—"Jan"—HR 310

Entered from Lyons High School, Lyons, Kansas; Horizon 4; GAA 4; Con. Choir 4; Cantata 4.

LOIS DILLREE—HR 310

Library Squad 2; GC Rep. 3; GC Cabinet 3, 4; GC Executive Board 4.

ELMER DILLMAN—HR 308

Intramural basketball 1, 2, 3; Track 1, 2; Football 3, 4; HR Pres. 3; HR Sec. 4; M Club 4.

DON DILLY—"Don"—HR 220

Entered from St. Regis High School, St. Regis, Montana, 3; Square Dancing Club 3; Art Club 4.

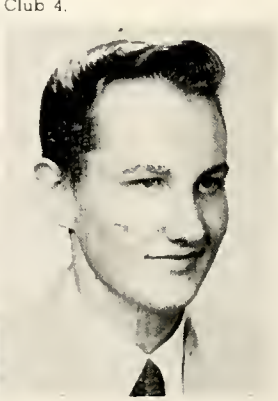

RICHARD DODGE
"Dick"—HR E329

Class Council 1, Treas. 1; Camera Club 1, 2, Pres. 1; Rifle Club 1; SC Rep. 2; Cantata 2; "Chonita" 2; Bitter Root Staff 3, 4; Pep Club 4.

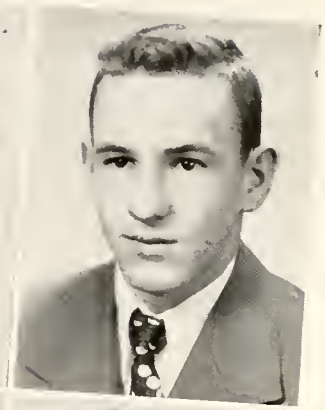

AGNES MARION DOWELL—"Aggie"—HR 326

FHA 1; Hi-Y 1, 2; Saddle Club 2, 3; Square Dance Club 3, 4; Cantata 3; Prod. Staff of "Glass Menagerie," "Taming of the Shrew", Cantata, "Triad" 4.

WILLIAM E. DREW—"Bill"—HR 201

Entered from Stevensville High School 4; Intramural Basketball 4.

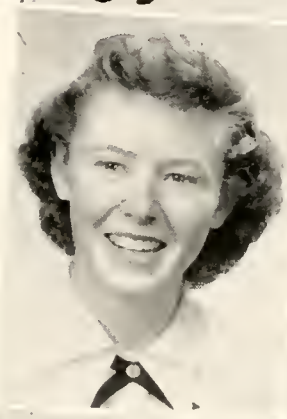

FRANCES DWYER—"Fran"—HR 201

FTA 4; DECA 4; Art Club 4.

ALETHA ELLSWORTH—"Lee"—HR 308

Entered from Helena High School, Helena, Montana 1; Nurse's Office 4; DECA 4.

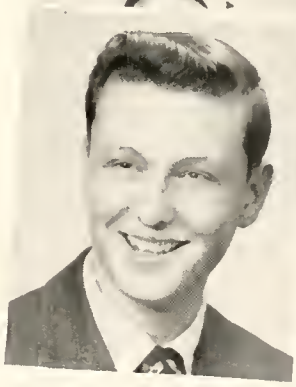

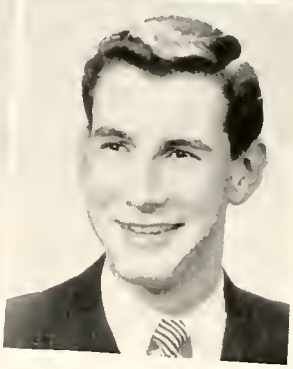

HUGH ELMORE—HR 201

Football 1, 2; Intramural basketball 2; DECA 3, 4.

ROGER EMBLEM—"Rog"—HR 310

SC 1, 2, 3; Ski Club 1, 2, 3, 4; Cantata 1, 2, 3, 4; Key Club 1, 2, 3, 4; Kopee Sales 1; Honor Roll 2, 3, 4; Spartanaires 2, 3, 4; Intramural basketball 2; Intramural volleyball 2, 3; Intramural track 3; Pep Club 4.

JIM ENGSTROM—HR 325

DICK FERRELL—HR 201

Band 1, 2, 3; CAP 2; DECA 4.

ROBERT N. FELLER—"Bob"—HR 310

Band 1, 2, 3; Intramural Basketball 2, 4; Kopee Sales 2; DECA 3.

DUANE FINK—"Dan"—HR 310

Intramural Basketball 1, 2.

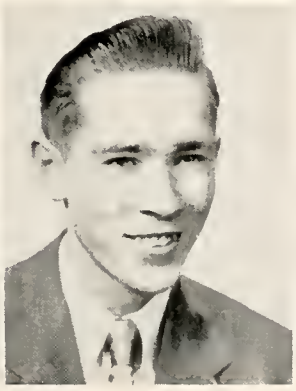

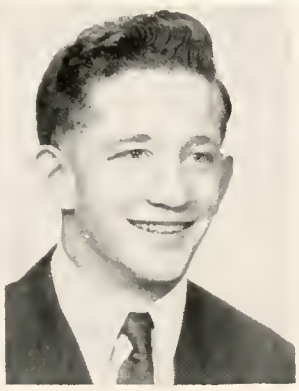

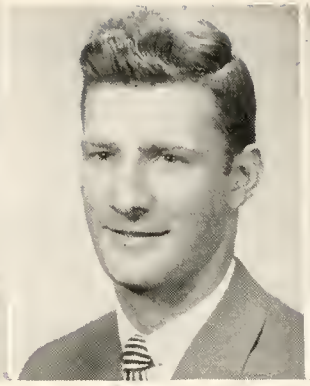
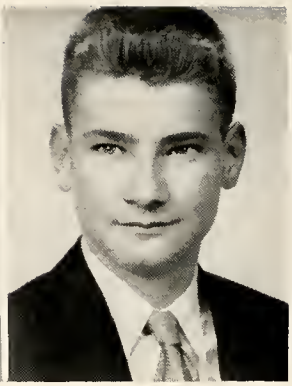

M. EILEEN FIELD—HR 220

Entered from Powell County High School, Deer Lodge, Montana 4; Honor Roll 4.

NANCY FISHBURN—"N.G."—HR 220

FRED FORTUNE—"Oscar"—HR 303

Football 2, 3, 4, M Club 2, 3, 4; Intramural Basketball 2; HR Pres. 4.

DON FOSTER—"Don"—HR 325

Entered from Fargo Central High School, Fargo, North Dakota 3; PE Leader 3; DECA 3, 4.

DUANE E. FOSTER—"Dewey"—HR 326

Entered from Fargo High School, Fargo, North Dakota, 2; Leaders Class 3, 4; Apparatus Team 3, 4; DECA 4.

DONNA FOX—"Dee"—HR 212

Nurse's office 2; Twirling 3; Honor Roll 4; Miss Thanksgiving 4.

EARL FOX—HR 326

PASF 1; DECA 4.

MAUREEN OLIVE FROILAND—HR 220

Honor Roll 1, 2, 3, 4; Horizon 1, 2, 3, 4; HR Vice Pres. 1; Kopee Sales 2; GC Cabinet 2, 3, 4; SC Rep. 2; Girls' Honor Council 2; GAA 2; Pep Club 3, 4, Sec. 4; Class Council, Sec. 3, 4; Konah Staff 3; Cantata 4.

ROBERT D. GALLAGHER "Spud"—HR 201

SC Rep. 1; Intramural Basketball 1, 2, 3, 4; Bitter Root Sales 4; DECA 4; Honor Roll 4; Intramural Volleyball 4.

CHARLES W. FISHER—"Charley"—HR 325

Football 1, 2, 3, 4; Basketball 1, 2; Track 1, 2, 3, 4; Honor Roll 1, 2, 3; M Club 3, 4; Boys' State 3; Lunchline 4.

THOMAS C. FLEMING—"Tom"—HR 325

Honor Roll 1, 2, 3, 4; Konah Staff 3, 4; Kopee Staff 3, 4; Quill and Scroll 4; Bitter Root Sales 4; DECA 4.

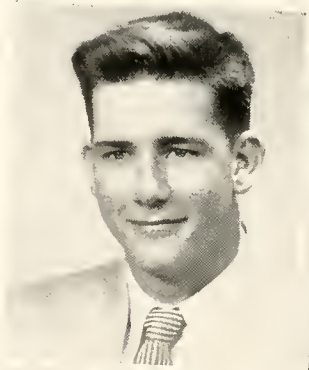
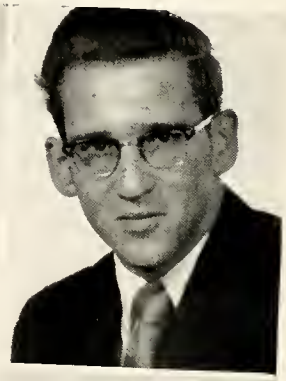
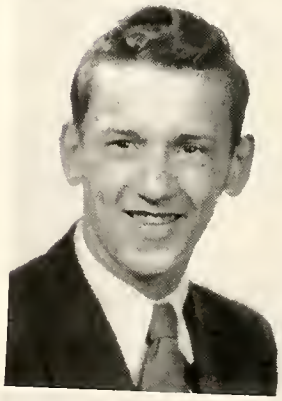
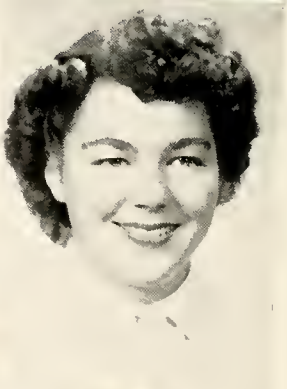

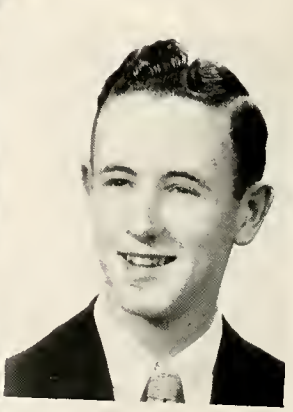

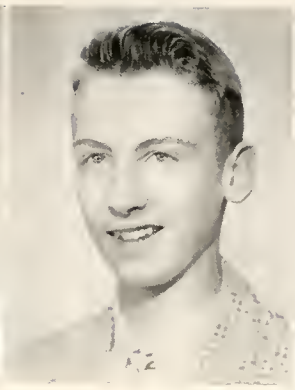
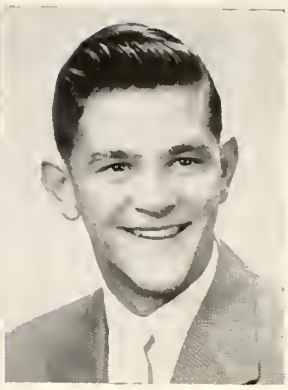

BEVERLY GAMELGARD—"Bev"—HR 310

Bitter Root Sales 1; GAA 1, 2; Kopee Sales 1; HR Pres. 2; Horizon 2, 3, 4; Office Staff 2, 3; Girls' Chorus 2; Concert Choir 3, 4; Cantata 3, 4; PE Leaders' Class 3; Honor Roll 4.

RAYMOND GARDNER—HR 326

Intramural Basketball 1, 2; SC Rep. 2; DECA 3, 4, Sec 3; HR Treas. 4.

JERRY GAUGHAN—HR 326

Transferred from Billings Senior High School, Billings, Montana 3; Intramural Basketball 3, 4; Honor Roll 3; Konah Staff 3, 4; Boys' State 3.

BILL GIFFIN—"Gif"—HR 308

Bitter Root Salesman 1, 2, 3; Art Club 3, 4; Leaders' Class 4; DECA 4.

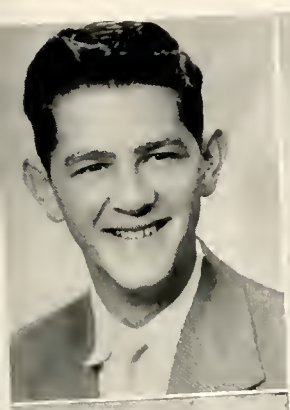
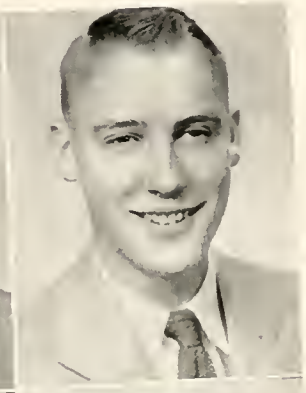

ROBERT GIFFIN—"Rag"—HR 201

Art Club 3, 4; Leaders' Class 4.

WALTER A. GIBSON—"Wuzzy"—HR 326

KONA 1, 2, 3, 4; Band 1, 2, 3; Prod. Staffs of "Personal Appearance" 1, "Heaven Can Wait" 2, "Cuckoos on the Hearth" and "Stage Door" 3, "The Glass Menagerie" 4; Thespians 4.

KEITH GOODALL—HR 310

Entered from Butte High School, Butte, Montana, 2; DECA 4.

ROBERT HAROLD GOODMAN—"Bob"—HR 308

Band 1, 2, 3, 4; Square Dancing 1, 2, 3, 4; Tumbling 3, 4; Prod. Staff of "Cuckoos on the Hearth" 3; Prod. Staff of "Glass Menagerie", "Triad", "Taming of the Shrew" 4; DECA 4.

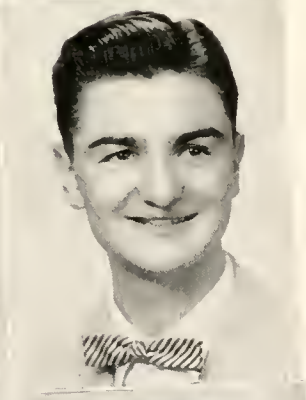

ROBERT GORDON—"Bob"—HR 308

Intramural Basketball 1, 2, 3, 4; Konah Staff 1, 2, 3, 4; Kopee Sales 2; Bitter Root Sales 3; Intramural Volleyball 3.

LEIDA ANN GRAHAM—"Cindy"—HR 212

Band 1, 2, 3, 4; Horizon 1, 2, 3, 4; Square Dancing 1; DECA 3, 4; GC Contact Rep. 4.

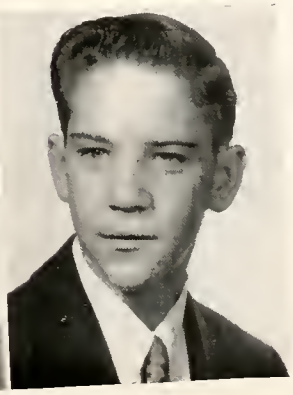

CLIF GUSTAFSON
"Gus"—HR 325

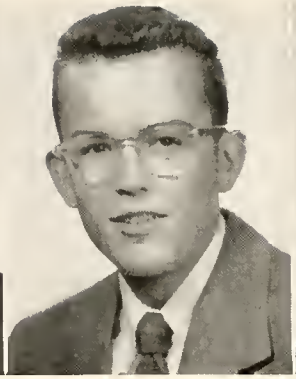

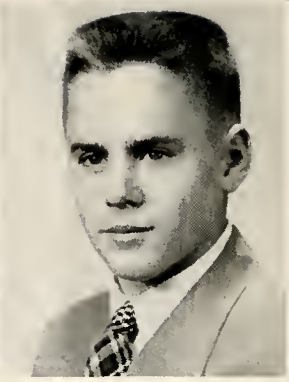

DEAN GYLES—"Dutch"—HR 212

Football 1, 2, 3, 4. Intramural Basketball 1, 2, 3; M Club 4; Cast of "Stage Door" 3.

DOUGLAS HACKER—"Doug"—HR 212

Football 1; Intramural Basketball 1, 2, 3; Ski Club 1, 4; Tennis Club 2; Prod. Staff of "Stage Door" 3; JRC Rep. 4; Konah Staff 4; Cast of "The Taming of the Shrew"; Art Club 4.

NORMA IRENE HAGEN—"Blondie"—HR 212

Frosh Chorus 1; Office Squad 4.

RONALD LE REX HALL—"Ron"—HR 303

HR Sec. 1; Chess Club 1, 2; Honor Roll 1, 2, 4; Intramural Basketball 1, 2, 3, 4; Kopee Sales 2; Movie Operators 4; SC Rep 4.

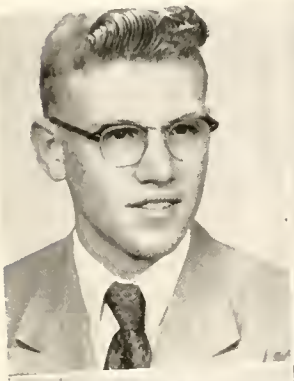
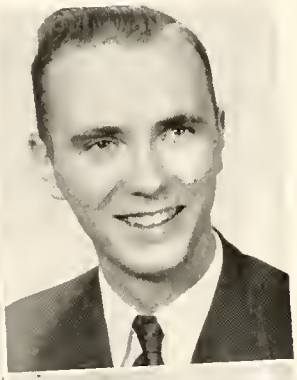

ROY ALLAN HANKEL—"Hankel"—HR E329

Square Dancing Club 1, 2; Intramural Basketball 1, 2; Football 2; Tumbling 2, 3, 4.

MILTON ALFREY HANSEN—"Milt"—HR 220

Track 1; HR Pres. 1; Football 2; DECA 3.

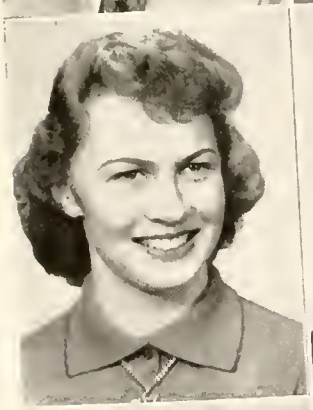
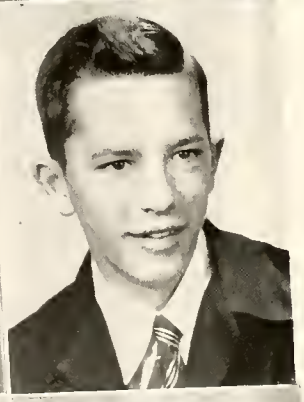

KAREN ANNE HANSON—"P. D."—HR E329

Bitter Root Sales 1, 3, 4; Horizon 1, 2, 3, 4; Ski Club 1, 2; SC Rep. 2; Konah Staff 3; DECA 4, Sec. 4; Honor Roll 4.

MERLE E HARDING—HR 303

Intramural Basketball 1, 2, 3, 4.

ANNE MAE HARMON—"Mutt"—HR 201

Hi-Y 1; FHA 2; GC Cabinet 3; DECA 3, 4; Honor Roll 4.

EUNICE MAUREEN HARVEY—"Mike"—HR 212

GAA 1, 2; FHA 1, 2; Hi-Y 1; FTA 3; Nurse's Office 3; GC Cabinet 3, 4.

BEVERLY RUTH HAYDEN
"Ruthie"—HR 310

GAA 1, 2, 3, 4; Honor Roll 1, 2, 3, 4; Band 1, 2, 3, 4; Orchestra 2, 3, 4; Horizon 2, 3; Tennis Club 2; Cast of "Cuckoos on the Hearth" and "Stage Door" 3, Prod. Staff of "Madame Butterfly" 3; Girls' M Club 3, 4; High Honor Roll 3; Thespians 4; PE Leader 3, 4; Prod. Staff of "Glass Menagerie", "Taming of the Shrew" and "Triad" 4.

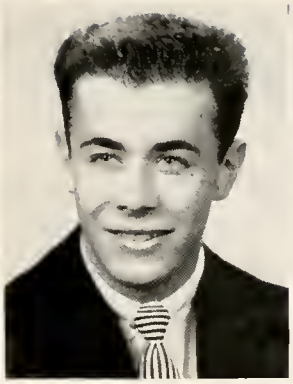

ROSE MARIE HEALOW—"Rosie"—HR E329

GAA 2, 3; JRC Rep. 2; Honor Roll 3, 4; GC Cabinet 3, 4; GC Contact Rep. 3; FTA 3, 4, Pres. 4; GC Sec. 4; Executive Board 4.

RAYMOND HEBERT—"Ray"—HR 201

Rifle Club 1, 2, 3, Vice Pres. 1, Pres. 2, 3; DECA 4

CAROL ANN HERMAN—HR 303

SC Rep. 1; Honor Roll 1, 2, 3, 4; Horizon Club 1, 2, 3, 4; Twirling 2, 3; HR Pres. 2, 3; GAA 2; Girls' Honor Council 2, Pres. 2; GC Cabinet 2, 3, 4; Cast of "Stage Door" 3; Prod. Staff of "Junior Miss" 2; Cast of "Glass Menagerie" 4; Prod. Staff of "Taming of the Shrew", "Triad '54" 4, PE Leader 3, 4; Pep Club 3, 4; Bitter Root Staff 3, Konah Staff 3, 4, Editor 4; Cantata 4; Quill and Scroll 4; Thespians 4.

JUDY HESS—HR 220

YFC 1, 2, 3, 4; GC Cabinet 2; Cantata 3, 4; Con. Choir 3; Spartanaires 4.

DON HOGAN—"Hogie"—HR 220

KONA 1, 2, 3, 4; Movie Operator 1, 2; CAP 1, 2, 3, 4; Prod. Staff of "Triad '53", "Stage Door" 3; Prod. Staff "Glass Menagerie," Cantata, "Triad '54"; Cast of "Taming of the Shrew" 4.

SALLY HOWTON—"Sal"—HR 212

GAA 1; Horizon 1, 2, 4; GC Rep. 1; Prod. Staff of "Triad '54" 4.

RONALD HUGHES—"Ron"—HR E329

Honor Roll 1, 2, 3, 4, Intramural Volleyball 3; Intramural 3, 4; HR Vice Pres. 4.

CAMILLA JOYCE HUTCHINS—"Mell"—HR 308

Honor Roll 1, 2, 3, 4, GAA 1; Orchestra 1, 2; Square Dancing 2; YFC 2; GC Cabinet 3; Cantata 3.

BARBARA HUPFER
HR 201

Entered from Victor High School, Victor, Montana 2; GC Contact Rep. 2; GAA 2; GC Cabinet 2, 3, 4; DECA Parlamentarian 4.

LARRY R. HELEAN—HR 325

Entered from Gonzaga High School, Spokane, Washington 3; Football 4; M Club 4; HR Pres. 4.

JOYCE NONA MARLENE HENDERSON—"Cookie"—HR 308

Girls' Chorus 2; GC Cabinet 2; YFC 2; Con. Choir 3, 4; Cantata 3, 4.

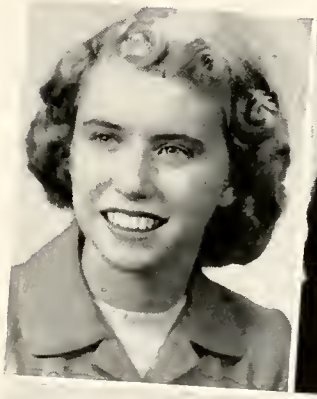

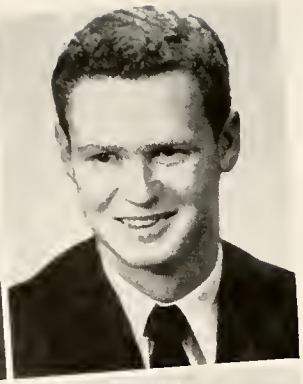

PHIL INGEBO—"Ingie"—HR 212

Camera Club 1, 2; Band 1, 2, 3; Intramural Basketball 1, 2, 3, 4; Class Council Rep. 2; Konah Staff 3; DECA 4.

DAVE INKS—HR 303

Football 1, 2, 3; Intramural Basketball 1, 2, 3; Track 1, 2; HR Pres. 3; DECA 4; HR Sec. 4.

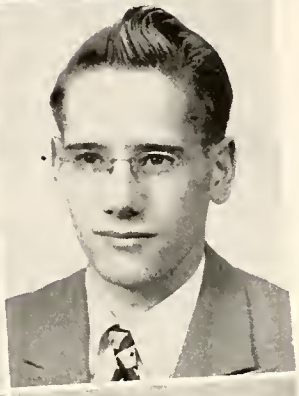

MARY ISAACS—HR 325

Entered from Forsyth High School, Forsyth, Montana 2; GC Rep. 3; GC Cabinet 3, 4; DECA 4.

PAUL ISAACS—"Ick"—HR 303

Entered from Forsyth High School, Forsyth, Montana 1; Intramural Basketball 3; Intramural Volleyball 3; Leaders' Class 3.

MARIE JENSEN—"Marie"—HR 326

Twirling 2, 3, 4; Horizon 3, 4; DECA 3, 4.

CAROL JEPSON—HR 308

GAA 1, 2, 3; FHA 3; FTA 4; GC Cabinet 4.

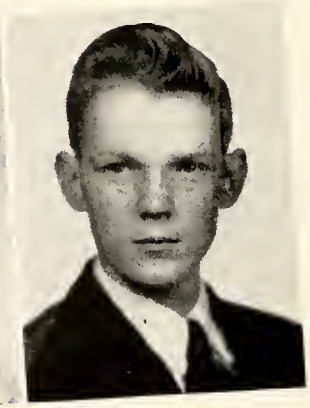

JAMES JEROME "Jim"—HR 308

Rifle Club 1; DECA 4.

DAN JOHNSON—"Danny"—HR 326

RICHARD JOHNSON—"Dick"—HR 212

FRED JOHNSON—"Johns"—HR 201

Entered from Lutesville High School, Lutesville, Missouri; Intramural Basketball 2, 3, 4; JRC Rep. 4; Intramural Volleyball 4.

GORDON JOHNSON—HR 212

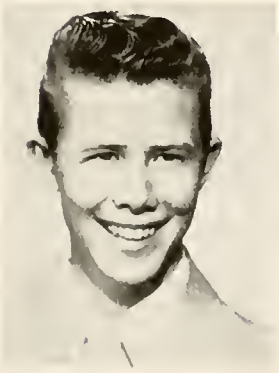

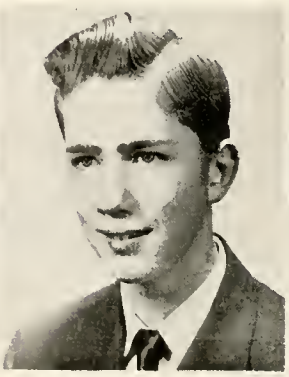

ROGER JOHNSON—"Nick"—HR 212

Football 1, 2, 3, 4; HR President 1; Track 1, 2, 3, 4; Intramural Basketball 1, 2, 3, 4; M Club 3, 4; M Club Boxing 3, 4.

ZANE JOHNSON—HR 220

Rifle Club 1; Debate 1; Cast of "Cuckoos on the Hearth"; Honor Roll 4; DECA 4.

ROBERT JONES—"Deacon"—HR 310

Football 1; HR Pres. 1; Track 1, 2; Kopee Sales 1; Honor Roll 1, 4; High Honor Roll 2, 3; Class Council 2; Key Club 2, 3, 4, Pres. 4, Vice Pres. 3; Intramural Basketball 2; SC Rep. 2, 4; SC Sec. 3; Bitter Root Co-Editor 3, Editor 4; Boys' State 3; AFS European Scholarship 3; M Club Boxing Award 3; PE Leader 3, 4; Apparatus Team 3; Pep Club 3, 4; SC Administrative Com. Chairman 4; Ski Club 2.

EDITH JOSCELYN—"Edie"—HR 325

SA Rep. 1; Band 1, 2, 3; Orchestra 1, 2, 3; Honor Roll 1, 2, 3, 4; GC Cabinet 2, 3, 4; Konah Staff 3, 4, Editor 4; Bitter Root Staff 3, 4; Quill and Scroll 4, Sec. 4; Horizon 1, 2, 3, 4.

SHIRLEY KALLIS—HR 303

FHA 1; GAA 1, 2; Twirling 2, 3; Library Squad 3; GC Cabinet 4.

ROBERT F. KELLY—"Boozer"—HR 201

Intramural Basketball 1, 2, 3, 4; HR Pres. 4; Intramural Volleyball 4.

DANIEL S. KEMP
"Dan"—HR 220

HR Pres. 1; Honor Roll 1, 2, 3, 4; High Honor Roll 1; Konah Airwaves 1; L. C. Ennis Award 1; Class Council Rep. 2; Science Club 2; Debate Club 2, 3, 4; Kopee Editor 2; Class Treas. 3; Philosophy Club 3, 4; Cast of "Taming of the Shrew"; Prod. Staff of "Triad '54".

PATRICIA KENNEDY—"Pat"—HR 310

Horizon 1, 2, 3, 4; GAA 1, 2, 3, 4, Council 2, 3, 4, Vice Pres. 4; Girls' M Club 2, 3, 4; PE Leader 3, 4; Band 1, 2, 3, 4; Honor Roll 1; Orchestra 3, 4; Tennis Club 2; HR Pres. 2; Bitter Root Sales 2.

JAMES O. KITCHIN—"Kitch"—HR E329

Entered from Butte Public High School, Butte, Montana, 3; Intramural Basketball 3, 4.

PENNY KITTELL—"Nickel"—HR 326

GC Contact Rep. 1; Horizon 1, 2, 3, 4; GAA 1, 2, 3, 4, Council 3, 4, Sec. 4, Cast of "Junior Miss" 2, "Sunday Costs Five Pesos" 4; Class Council 3, 4, SC Rep. 4; Cantata 4; Girls M Club 3, 4.

ROBERT DAVID KNOYLE—"Bob"—HR 212

Entered from South Junior High School, Boise, Idaho 2; Football 2; Tumbling 2, 3, 4; Intramural Basketball 2, 3, 4; Intramural Volleyball 3.

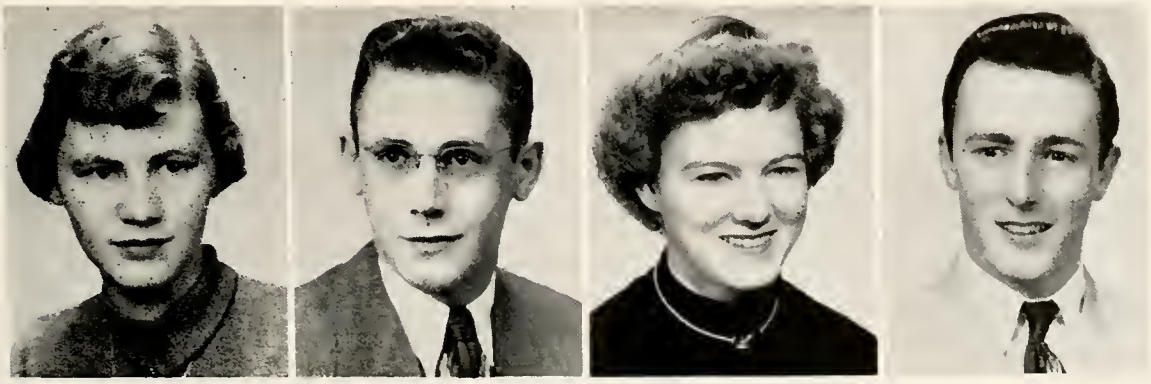

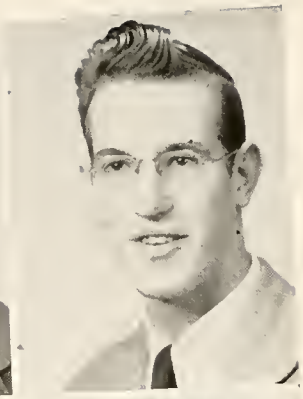

CHARLES KODIS—"Chuck"—HR 303

Honor Roll 2; DECA 4.

JAMES ANTHONY KOHLER—"Jim"—HR 212

KAREN KOLPPA—HR 212

GC Contact Rep. 1, 2; Ski Club 1, 2; Girls' Chorus 1, 2; Con. Choir 3, 4; Honor Roll 2, 4; GC Cabinet 1, 2, 3, 4; SC Rep. 3; FTA 3, 4; Vice Pres. 4; FHA 4, Pres. 4; Konah Staff 4; Cantata 3, 4.

CHARLES H. KOSKI—"Chas"—HR E329

Kopee Sales 1; HR Sec. 1, Pres. 2; Intramural Basketball 1, 2, 3, 4; Honor Roll 1, 2; Ski Club 3; Football 3; Konah Staff 4; Pep Club 4.

WAYNE KOST—"Pee Wee"—HR 220

Football Mgr. 1, 2, 3, 4; Intramural Basketball 1, 2, 3; YFC 3, 4; HR Vice Pres. and Pres. 3; M Club 4.

MARJORIE KRAMEN—"Marge"—HR 303

Mixed Chorus 1; Girls' Chorus 2; Con. Choir 4; Cantata 4; HR Sec. 4.

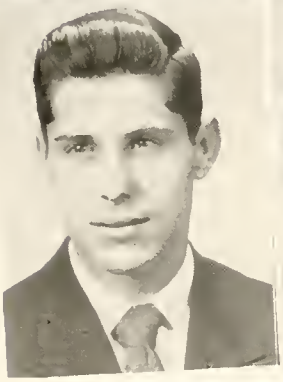

GLORIA KREIS
"Glorie"—HR 220

FHA 1; GAA 1, 3; Cast of "Stage Door" 3; JRC Rep. 4; Horizon 4.

SHIELA LA CHAMBRE—HR 325

Honor Roll 1, 2, 3, 4; FHA 1, 2, 3, 4, Treas. 2, Pres. 3, Dist. Chairman 4; SC Rep. 2; Girls' Chorus 2; GC Cabinet 3, 4; Class Treas. 4; Pep Club 4.

CLARA JEAN LASH—"Jeanie"—HR 308

GAA 1, 2; FHA 1; Honor Roll 1, 2; Class Council 1, 2; HR Sec. 1, 2; Band 1, 2, 3, 4; Horizon 2, 3, 4; Con. Choir 3, 4; Cast of "Stage Door" 3; Cantata 3, 4; GC Cabinet 3, 4.

JANICE ELSIE LANGE—"Dolly"—HR 220

GAA 1, 3, 4; CAP 1, 2, 3, 4; Office Staff 4; GC Cabinet 4.

JEANNETTE KAY LEBSACK—HR 220

GAA 1; Horizon 1; GC Cabinet 2, 3; PASF 2; Honor Roll 3, 4; JRC Rep. 3; Office Squad 3.

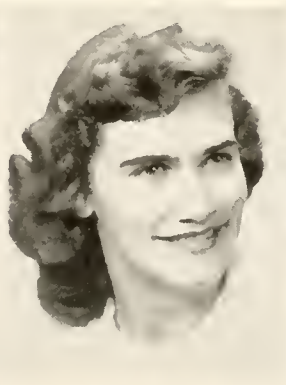

DELLA L. LEWIS
"Dell"—HR 308

Entered from Moses Lake High School, Washington 3; Cantata 3; GC Cabinet 4; JRC Rep. 4.

DOROTHY LEWIS—"Dot"—HR 326

Library Staff 2; GC Cabinet 2; Honor Roll 3; Ticket Office Mgr. 3.

MARY ELIZABETH LIGHTFOOT—"Liz"—HR E329

Horizon 1, 2, 4; Ski Club 1, 2; Tennis Club 1, 2; Horizon Pres. 4; Honor Roll 2, 4; Prod. Staff of "Junior Miss" 2. "Taming of the Shrew" 4; Re-entered from Beaverhead County High School, Dillon, Montana 4; JRC Rep. 4.

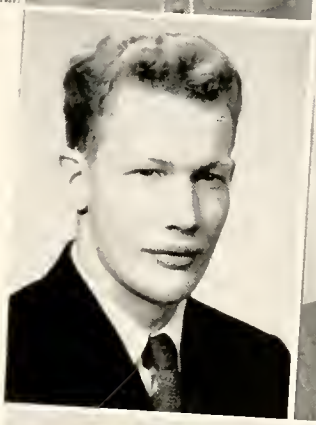

MICHAEL LINN—"Houdini"—HR 220

Key Club 1, 2, 3, 4; HR Pres. 1, 2; Football 1, 2, 3, 4. Basketball 1, 2, 3, 4; Track 1; Honor Roll 2; Cast of "Stage Door" 3, "Taming of the Shrew" 4; Boys' State 3; M Club 3, 4; Office Staff 4; Cantata 4; Konah Staff 4; Philosophy Club 4; Quill and Scroll 4.

GERALD LIVESEY—"Gerry"—HR 220

Honor Roll 1; Intramural Basketball 1, 2, 3, 4; Office Squad 3.

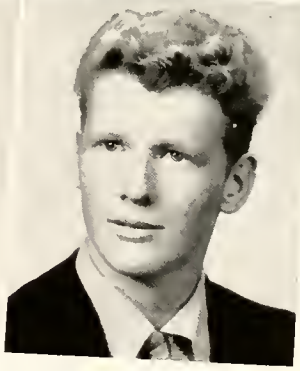

RONALD DEAN LONG—"Bix"—HR E329

Entered from Helena High School, Helena, Montana 3; Band 3, 4; Orchestra 3, 4; DECA 4; French Club 4.

JACK LOVELL—"Golden Toes"—HR 303

HR Pres. 1; Intramural Basketball 1, 3, 4; Football 2, 4; Pep Club 4; M Club 4.

MOLLEY MASSEY McCULLOUGH—HR 303

HR Vice Pres. 1; Honor Roll 1; Horizon 1, 2, 3, 4; Class Council 2; Twirling 3, 4; SC Rep. 3; GC Cabinet 4; Cheerleader 4.

JOAN RAE McFARLAND—"Joanie"—HR 220

JRC Rep. 1; HR Sec. 1; Kopee Sales 1; Horizon 1, 2, 3, 4; Class Council 2, 3, 4; Honor Roll 3; Prod. Staff of "Stage Door" 3; Konah Staff 3; Quill and Scroll 3, 4; PE Leader 3; HR Sec. 4; Bitter Root Staff 4.

WILLIAM McCULLOUGH—"Sandy"—HR 308

Ski Club 2; HR Sec. 1, 2; Football 1, 2; Class Council 3; Pep Club 4.

PATSY L. McGEE—"Pat"—HR 308

Bitter Root Sales 1; GAA 1, 2; FHA 1; Honor Roll 4.

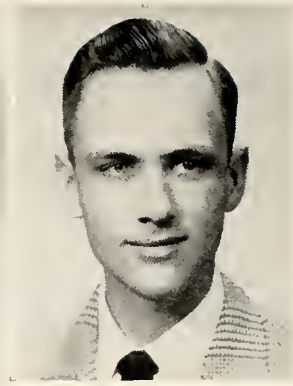

DAVE McLAUGHLIN—"Mac"—HR E329

Band 1, 2, 3, 4; CAP 1, 2, 3, 4; HR Treas. 4.

JERRY MACLAY—"Jerr"—HR 310

Football Mgr. 1; Intramural Basketball 1, 2, 3, 4; Track 1; Honor Roll 3; Football 3, 4; Radio Club 4.

CHARLES MEYER—"Chuck"—HR 201

Camera Club 1, 2, 3, 4, Sec. 2, Vice Pres. 3, Pres. 4; Movie Operator 1, 2, 3, 4; Chess Club 1, 2; Intramural Basketball 2, 3, 4; Intramural Volleyball 4; Radio Club 2, 3, 4; KONA 4.

BARBARA ANN MECKLER—"Barbee"—HR 326

GC Cabinet 3, 4; DECA 4.

JOAN MILES—HR 212

PASF 1, 2; Honor Roll 1, 2, 3; Frosh Chorus 1.

JACK H. MILLER—"Jack"—HR 325

Cantata 1, 2, 3, 4; Frosh Chorus 1; Con. Choir 2; Spartanaires 3, 4; PASF 1, 2; Intramural Basketball 1, 2; Honor Roll 1, 2, 3, 4; Cast of "Chonita" 2; Cast of "Taming of the Shrew" 4.

KIM MILLER—HR 201

Entered from Sandpoint High School, Sandpoint, Idaho, 4; Honor Roll 4.

GILBERT MILLIKAN—"Gil"—HR 325

SC Rep. 1, 3; Band 1, 2, 3, 4; Honor Roll 2, 3, 4; JRC Rep. 2, 3; Cantata 2, 3, 4; Prod. Staff of "Night Must Fall", "Heaven Can Wait", "Junior Miss" 2; Konah Staff 3; Thespians 3, 4, Vice Pres. 4; Prod. Staff of "Cuckoos on the Hearth", "Madame Butterfly" 3; Junior Prom Chairman 3; Quill and Scroll 4; Class Vice Pres. 4; Noise Parade Chairman 4; Prod. Staff of "The Glass Menagerie", "Taming of the Shrew" 4.

LESLIE MILLS
"Les"—HR 310

Cantata 1; Concert Choir 2; Square Dancing 3, 4; Saddle Club 3.

HELENA MATTHEWS—HR 325

Honor Roll 1, 2; GAA 1, 2; Frosh Chorus 1; Girls' Chorus 2; Con. Choir 3; Cantata 3; Horizon Club 3, 4; Philosophy Club 3; Konah Staff 4; DECA 4.

ROGER MEGERTH—"Rog"—HR 201

Honor Roll 1, 2, 3, 4; SC Rep. 1; Class Vice Pres. 1, Class Pres. 2; Basketball 1, 2, 3, 4; Tennis Club 1, 2, 3, Vice Pres. 1, Pres. 3; Frosh Chorus 1; Class Council 3; Cast of "Cuckoos on the Hearth" 3; Konah Staff 3, 4, Editor 4; Boys' State 3; Pep Club 4; Interscholastic Tennis 1, 2, 3, 4; Spartanaires 4; Kopee Staff 4.

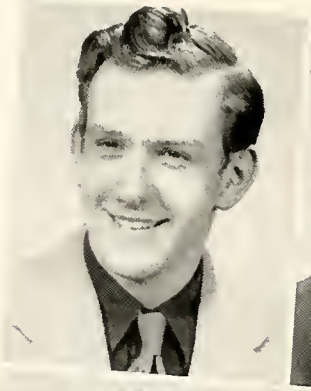

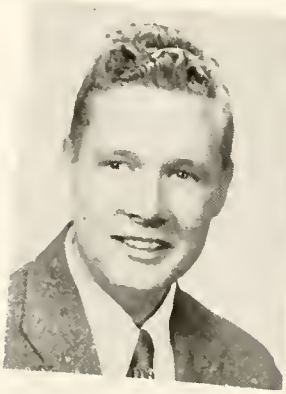
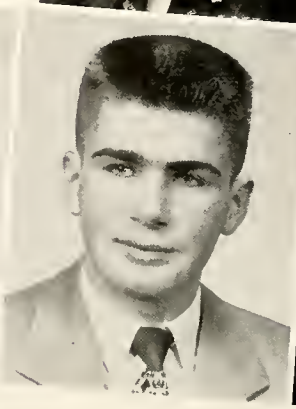
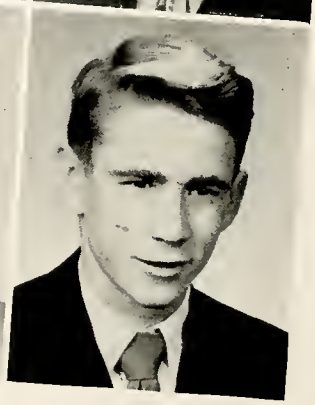

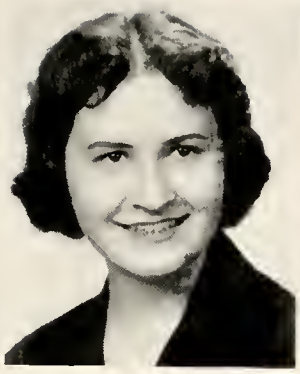

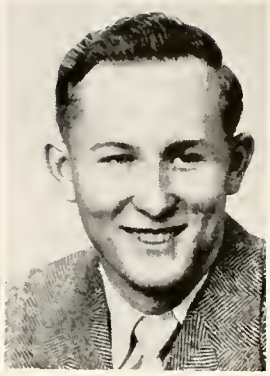

DORLENE MINSTER—"Dor"—HR 212

GAA 1; Square Dancing 1; Honor Roll 1, 2, 3, 4; Frosh Chorus 1; Girls' Chorus 2; Tumbling 1, 2, 3; Kapee Sales 1, 2; YFC 3, 4.

KAREN MJOLSNESS—HR 220

Horizon 1, 2, 3, 4. Honor Roll 1, 2, 3, 4; Band 1, 2, 3; JRC Rep. 2.

ALFRED MOOD—"Al"—HR 201

Camera Club 1, 2, 3; Treas. 2, Pres. 3; Track 1; CAP 2, 3; Intramural Basketball 4, Intramural Volleyball 4.

FRANK JOSEPH MORAVEC—"Joe"—HR E329

Cantata 1, 2, 3, 4; CAP 1, 2, 3; Con. Choir 1, 2, 3, 4; "Chanita" 2; Movie Operator 3, 4, Sec. 3; Pres. 4.

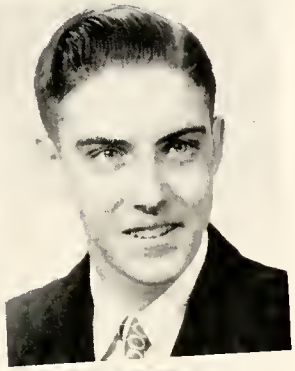

TOM MONGAR—HR 310

Debate and Oratory 3.

WILLIAM MORRELLES—"Bill"—HR 212

Honor Roll 1.

LESLIE MUCHMORE—"Muchless"—HR 201

Entered from Colfax High School, Colfax, Washington, 3; Honor Roll 3, 4; High Honor Roll 4; Cast of "Cuckoos on the Hearth" 3; SC Rep. 4; Thespians 4; Prod. Staff of "Glass Menagerie" 4; Cast of "Triad '54" 4; Cantata 4; Band 3, 4.

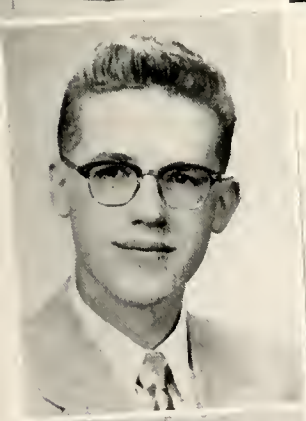

BILLIE IRENE MUIR—"Bill"—HR E329

Horizon 1; GAA 1, 3, 4; Kapee Sales 1; Girls' Chorus 2, 3; JRC Rep. 3; Girls' M Club 3; Square Dancing 3, 4; YFC 3, 4.

JIM MULLER—HR 325

FFA 1, 2, 3; Honor Roll 3.

JANIE JO MURPHY—"Murph"—HR 310

Honor Roll 1, 2, 3; HR Sec. 2, 4; GC Cabinet 2, 3, 4. Assembly Chairman 3; Art Club 3, 4. Office Squad 3, Bitter Root Staff 3, 4; Pep Club 4; Horizon 4; Class Council 4.

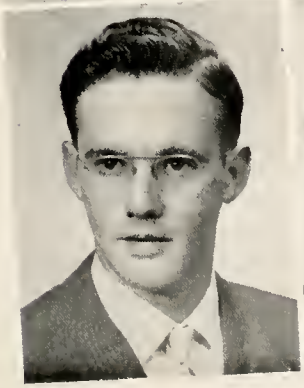

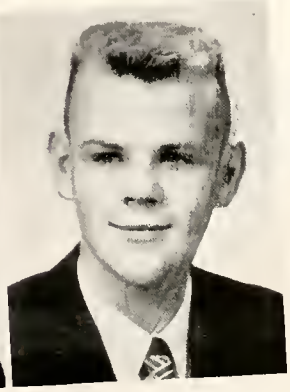

BILL MURPHY
"Murph"—HR 310

Football 1; Ski Club 1, 2, 3, 4; Rifle Club 1, 2, 4; Tennis Club 1, 2, 3, 4. JRC Rep. 2, 3, 4. Intramural Basketball 2; Wildlife Club 3, 4, Pres. 4. Bitter Root Sales 3; Konah Staff 4.

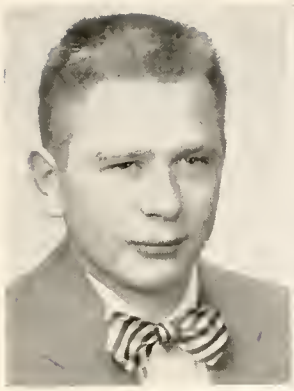

LANNY NEI—HR 308

Entered from Hazen High School, Hazen, North Dakota 3; DECA 3, Honor Roll 3.

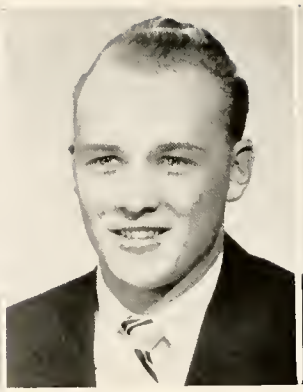

JOHN NELSON—"Johnny"—HR E329

Track 2, 3, 4; FFA 2, Treas. 2; Football 3, 4; Intramural Basketball 3, 4; M Club 4.

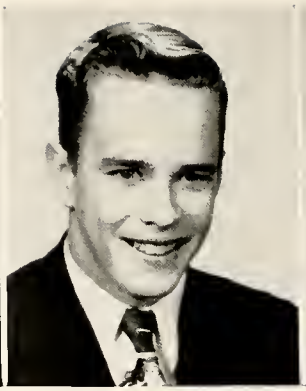

JACK NELSON—"Swede"—HR 326

HR Vice Pres. 1; HR Pres. 2; Cantata 2, 3, 4.

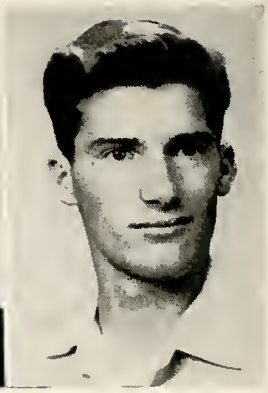

ROY BRUCE NEWTON—"Newt"—HR 220

Track 1, Intramural Basketball 1, 2; DECA 3.

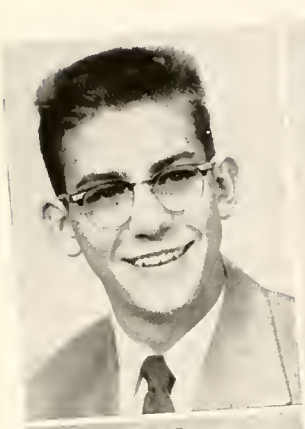

STANLEY ALAN NICHOLSON—"Stan"—HR E329

Football 1, 2; Honor Roll 1, 2, 3, 4; Key Club 2, 3, 4, Sec. 3; Pep Club 3, 4; SC 3, 4, Treas. 3, Pres. 4; Boys' State 3; HR Pres. 3, Intramural Basketball 3.

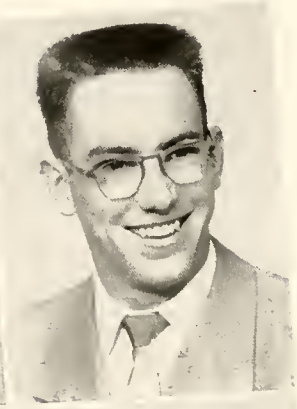

STUART NICHOLSON—"Stu"—HR 325

HR Pres. 1, 2; Intramural Basketball 1; Football 2, 3, 4; Basketball 2; Key Club 2, 3, 4, Treas. 4; M Club 3, 4; Pep Club 3, Honor Roll 3; Boys' State 3; Class Pres. 4.

BETTY MARGARET NOACK—"Bets"—HR 325

Cantata 1, 2, 3, 4; FHA 1; GAA 2; Con. Choir 2; Spartanaires 3, 4, Horizon 2, 3; Cast of "Chanita" 2; FTA 3, 4; DECA 3, 4.

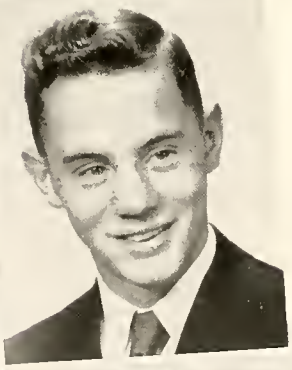

FRANCIS NORDGULEN—"Fran"—HR 220

FFA 1, 2, 3, 4; Cantata 4.

ELSIE NORDWICK—HR 220

Horizon 1 2, 3, 4; GAA 1; HR Sec. 3

DENISE NORLING—"Denny"—HR 303

FHA 1, 2, Frosh Chorus 1; Kopee Sales 2; HR Vice Pres. 2; Girls' Chorus 2; JRC Rep. 2; Con. Choir 3; GC Cabinet 3; Honor Roll 3, 4.

LOUIE OBLINGER
"Lou"—HR 325

Football 1, 2, 3; Basketball Mgr. 1, 2, 3, 4 Track 1; Intramural Basketball 1, 2, 3, 4; Kopee Sales 2, M Club 4.

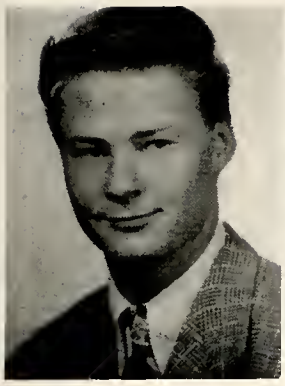

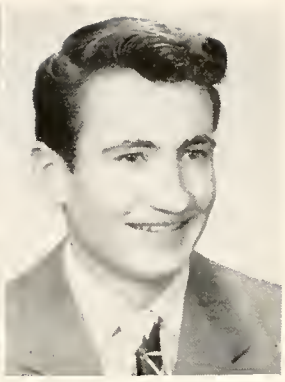

DON OLSON—"Olie"—HR 308

Football 1, 4; Track 1, 2, 3; Intramural Basketball 1, 2, 3, 4; HR Pres. 3; YFC 3, 4.

ROBERTA OLSON—"Bobby"—HR 201

GAA 1, 2, 3, 4, Council 4; Honor Roll 2; Con. Choir 3, 4; Cantata 3, 4; GC Cabinet 3; PE Leader 3, 4; Konah Staff 4.

HARLENE PAGE—"H. P."—HR 201

GC Contact Rep. 1, 2, 4; GAA 1; Ski Club 1; Spanish Club 1; JRC Rep. 1; Office Squad 2; HR Treas. 2; SC Rep. 3; Twirling 3, 4.

DARRYL D. PALMER—"D"—HR 308

CAP 1; Intramural Basketball 1, 2, 3, 4; Football 2; DECA 4.

AUDREY JEAN PARENT—HR 303

SC Rep. 1, 2; Class Council 1; JRC Rep. 1; HR Vice Pres. 1, Sec. 2, 3; Kopee Sales 1; Konah Staff 3; Twirling 2, 3, 4; Prod. Staff of "Junior Miss" 2; Horizon 1, 2, 3, 4, Girls' Chorus 3; Con. Choir 4; Cantata 4.

LARRY ANNA PATTEN—"Larry"—HR 303

FHA 1; GAA 1, 2, 3, 4, Sec. 3; Honor Roll 1, 2, 3, 4; Girls' Honor Council 1, 2; Bitter Root Sales 3; Cantata 3, 4; GC Cabinet 3, 4, GC Pres. 4; Pep Club 4.

BONNIE JUNE PATTON—"Junie"—HR 325

Honor Roll 1, 2, 3, 4; Cantata 1, 2, 3, 4; Frosh Chorus 1; Con. Choir 2; Spartanaires 2, 3, 4; GC Contact Rep. 2; Cast of "Chonita" 2; Cast of "Purple Dream" 3; Prod. Staff of "Madame Butterfly", "Stage Door" 3; SC Rep. 4, Kopee Editor 4; Thespians 4; Prod. Staff of "Glass Menagerie" "Taming of the Shrew" 4.

MARCIA PENDERGAST—HR 212

Transfered from Jefferson County High School, Boulder, Montana, 3; Honor Roll 3, 4; Horizon 3, 4

CAROL JEAN OSTERGREN—"Jeannie"—HR 326

GAA 1; Horizon 1, 2, 3, 4; Twirling 2, 3; PASF 2; JRC Rep. 3, 4; GC Cabinet 4.

KEITH OWEN—HR 201

Honor Roll 1; Intramural 1, 2, 3; Football 2; DECA 3; HR Pres. 3.

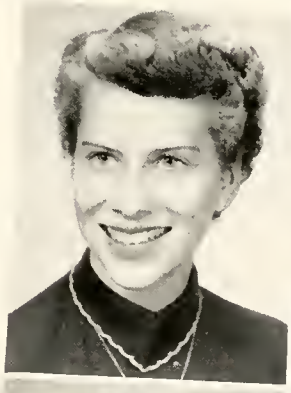
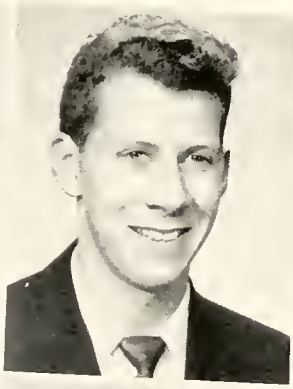

VIRGINIA PERESSINI
"Gin"—HR 212

Band 1, 2, 3, 4, Horizon 3; Honor Roll 3, 4, Konah Staff 4

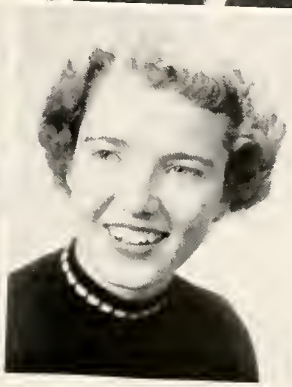

CAMIE PETERSON—HR 310

Horizon 1, 2, 3, 4, Sec. 2, Vice Pres. 3; GC Cabinet 1, 2, 3, 4; Twirling 2, 3; Honor Roll 2, 3; HR Sec. 2; Con. Choir 3; Cantata 3, 4; Pep Club 4; GC Vice Pres. 4; Thespians 4; Prod. Staff of "Cuckoos on the Hearth" 3, "Glass Menagerie" and "Taming of the Shrew" 4.

KENNETH PFAU—"Kenny"—HR E329

JAMES PICKENS—"Jim"—HR 326

Football 1, 2, 3, 4, All State 4; Basketball 1, 2, 3, 4; Track 1, 2, 3, 4; HR Treas. 3; M Club 3, 4.

MARJORIE PICKENS—"Margie"—HR 325

Entered from Frenchtown High School, Frenchtown, Montana 4.

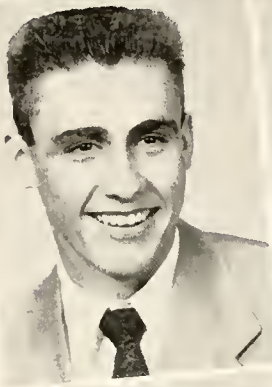

ELEANOR PILON—HR 325

Entered from Anaconda High School, Anaconda, Montana 2; YFC 2, 3, 4; Honor Roll 2; DECA 4.

LORRAINE PINE—"Reenie"—HR 212

SC Rep. 1; Frosh Chorus 1; Library Squad 2, 3; GC Cabinet 2, 3; YFC 3; PE Leader 3; Honor Roll 3, 4.

CORA PLENGER
"Bubbles"—HR 326

Horizon 1, 2; Bitter Root Sales 1, 2, 3, 4; DECA 4.

ELIZABETH RUTH POLINSKY—"Betty"—HR 303

Entered from Sacred Heart Academy 4.

CAROL POPHAM—HR 212

PASF 1, 2; Hi-Y 1; FHA 1.

PAT POMINVILLE—"Pomie"—HR 325

Cheerleader 1, 2, 3; Pep Club 1, 2, 3, 4; Kopee Salesman 1; HR Sec. 1, 2, 3, 4; Horizon 1, 2, 3, 4; GAA 1

DONALD A. PRAAST—"Don"—HR 303

Honor Roll 1, 2, 3.

OLIVE RAMBO—"Lulu"—HR 326

FHA 1, 2; JRC Rep. 3, DECA 3, 4, HR Treas. 4

DAVID RASMUSSEN—"Rass"—HR 308

Radio Club 1, 2; HR Pres 2; DECA 3.

BILL REGAN—HR 326

Bitter Root Staff 3, 4; DECA 3, 4

DEAN REGENOS—"Reggie"—HR 212

Honor Roll 1, 2, Football 1, Science Club 1, 2, Intramural Basketball 1, 4, Rifle Club 2; Square Dancing 2, 4, Radio Club 2; DECA 3, 4, Konah Staff 4, Quill and Scroll 4 HR Pres. 4

NASEBY RHINEHART, JR.—"Pete"—HR 310

Football 1, 2, 3, 4, Basketball 1, 2, 3, 4; Track 1, 2, 3, 4, M Club 1, 2, 3, 4, HR Vice Pres 1, 2, 3, HR Pres 4 Cantata 3, Key Club 4, Boys' State 3, M Club Treas 4

MAURICE RICHARDSON—HR 303

FRANCIS GEORGE RIELEY "Bill"—HR 220

Basketball 1, 2, 3, Track 1, 2; Lunchline 4

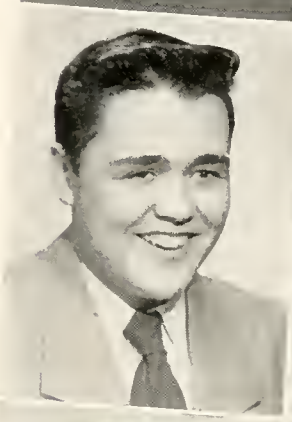
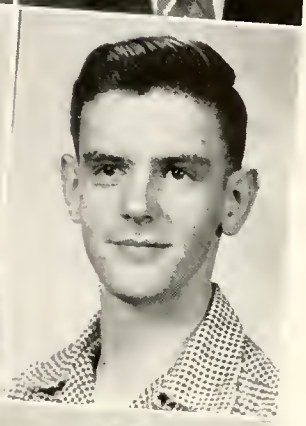

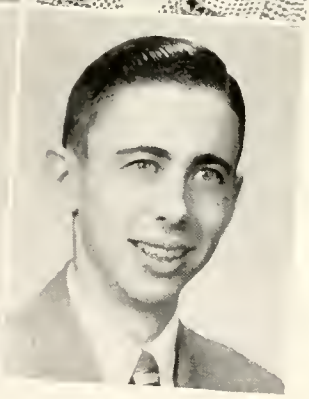

ROBERT SACKETT—"Satch"—H 201

SC Rep 1, Square Dancing 1, 2, 3, 4, Cantata 1, Saddle Club 2, FTA 3, 4 Cast of 'Taming of the Shrew' 4, Prod Staff of "Triad '54 4, Thespians 4

OWEN SCHMAUTZ—"Ilean"—HR 303

YFC 1, 2, 3, 4, Football 1, 2, 3, 4, Basketball 1, 3, 4 Track 1, 2, 3, M Club 3, 4

NANCY SCHMAUTZ—HR 201

DENNIS SCHOENING—HR 303

Entered from Danube High School, Danube, Minnesota Intramural Basketball 3

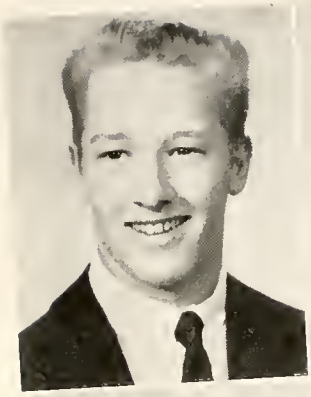
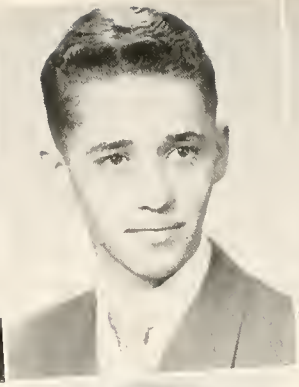
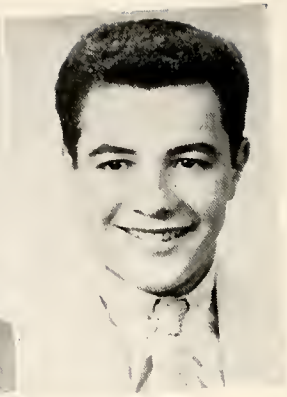

WILLIAM ROBERT SCOTT
"Scotty"—HR 325

Football 1, 2, 3, 4, Basketball 1, 2; Track 1; M Club 3, 4, HR Pres. 3

LARRY SEITZ—"Lar"—HR 220

Honor Roll 1, 2, 3, 4, Intramural Basketball 1, 2, 3, 4; Track 1, 2, 3, 4, Frosh Chorus 1, HR Treas. 3; HR Pres. 4.

BUDDY SELLERS—"Howie"—HR E329

Football 1, 2, 3, 4, Track 1, 2, Intramural Basketball 1, 2, Key Club 2, 3, 4, M Club 3, 4, Pep Club 3; Key Club Treas. 3

MARY ANN SERBA—"Dolly"—HR E329

GAA 1, Office Squad 4

LUANNE CATHERINE SHARPE—"Lu"—HR E329

Horizon 1, 2, 3, 4, Pres. 3, Sec. 4, Band 1, 2, 3; Class Council 2, Prod. Staff of "Junior Miss" 2; GC Cabinet 2, 3, 4, DECA Club 3, Pep Club 4, HR Sec. 4

MARIE DOLORES SHELLMAN—"Marie"—HR 220

HR Pres. 1, 3, HR Vice Pres. 2, HR Treas. 4; Kopee Sales 2; Honor Roll 3, Cast of "Stage Door" 3, Prod. Staff of "Glass Menagerie" 4, Cantata 3, 4; Con. Choir 3, 4, SC Rep. 3.

PATRICIA SHOUP—"Pat"—HR 201

FHA 1, 2, Horizon 2, 3, 4, Frosh Chorus 1; GAA 1, 2; Class Council 2, Girls' Chorus 2; Tumbling 2, Office Squad 4.

LEWIS R. SHULL—"Lew"—HR 220

Band 1, SC Rep. 1, Track 1, 2, 3, 4, Science Club 1, Sec. 1, Intramural Basketball 1, 2, 3, 4, Bitter Root Sales 2, 3, 4, Ski Club 2, PE Leaders Class 3, 4, Apparatus team 3; Prod. Staff of "Stage Door" 3, HR Treas. 4

DAVID SICKELS—"Dave"—HR 308

Entered from Corvallis High School, Corvallis, Montana; DECA 3, 4, HR Pres. 4

UNA GAYE SILER—"Gaye"—HR 201

GAA 1, FHA 1; Twirling 2, 3, 4; Bitter Root Sales 2, 3; HR Sec. 2, 3, Office Squad 3

PATRICIA SKAHAN—"Patty"—HR E329

SC Rep. 1, 3, Horizon 1, 2, 3, 4, Vice Pres. 2; Class Council 2, 4, HR Sec. 2, Chairman of Publications Com., SC, 3, Pep Club 3, 4, Con. Choir 3, 4, Cantata 3, 4; HR Vice Pres. 4

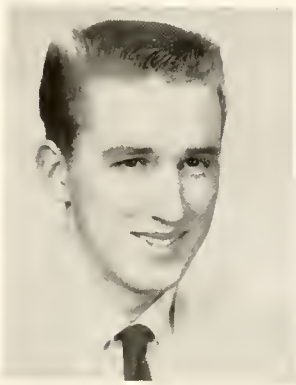
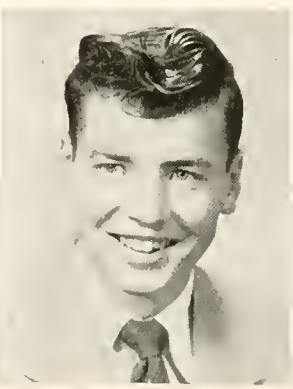

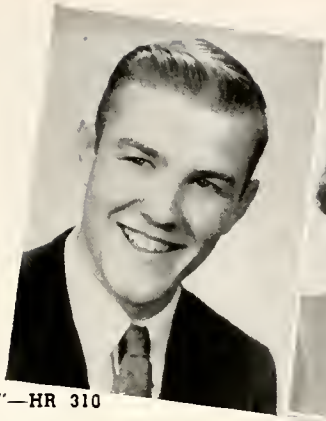

BOB SKINNER—HR 308

Football 1; PE Leader 3, 4; Apparatus team 3; Bitter Root Sales 4.

LYDIA SKOBLIN—"Lyd"—HR 310

PASF 2, 3, 4; Honor Roll 1, 2, 3, 4; Girls' Chorus 2; Con. Chair 3, 4; GAA 3, 4; FTA 3, 4, Sec. 4; GC Contact Rep. 3, 4; GC Cabinet 3, 4; Prod. Staff of "Madame Butterfly" 3; Girls' M Club 4; Bitter Root Sales 4.

CAROL J. SMITH—"Smitty"—HR 212

GC Contact Rep. 1; Honor Roll 4

CAROL SMITH—HR E329

Entered from Victor High School, Victor, Montana 2; Square Dancing 3, 4.

HAZEL SMITH—"Haze"—HR 310

GAA 1, 2, 3, 4, Council 3, Pres. 4; Tennis Club 2; HR Vice Pres. 3, Ski Club 3, 4, PE Leader 3; 4; Honor Roll 3, 4, Kopee Sales 3; Spartanaires 3, 4; Cantata 3, 4, Girls' M Club 3, 4; GC Cabinet 3, 4, SC Sec. 4; Pep Club 4; Girls' Honor Council 4, Art Club 4; Horizon 4.

MARCIA SMITH—"Smitty"—HR 303

Girls' Honor Council 1; Horizon 1, 2, Pres. 1; Honor Roll 1, 2, 3, 4; GC Cabinet 1, 2, 3, 4, Executive Board 4; Con. Chair 2; HR Sec. 2; Library Squad 2; Class Council 3, 4, Spartanaires 3, 4; Cast of "Stage Door" 3; Girls' State 3; Thespians 4; Cantata 3, 4.

JAMES H. SNYDER—"Jim"—HR E329

HR Pres. 1; Square Dancing 1; Band 1, 2, 3, 4; Orchestra 2, 3, 4; Spartanaires 2, 3, 4, Cantata 1, 2, 3, 4, Class Council 1; Boys' State 3; SC Rep. 4; Prod. Staff of "Taming of the Shrew" and "Triad '54" 4.

ROSEMARY SOL—"Rosie"—HR 308

Library Squad 1, 2, 3, Office Squad 2, 3, Horizon 2, 3, 4, Cantata 3; DECA 4, FTA 4.

BOB SORENSON—HR 325

Transferred from Hamilton High School, Hamilton, Montana 2; Intramural Basketball 2, 3; Key Club 4, Pep Club 4, DECA 4

MARJORIE SPAULDING—"Marge"—HR 201

Class Sec. 1, Bitter Root Sales 1, Horizon 2, 4, Honor Roll 1, 2, 3, 4, HR Sec. 1, Library Squad 1, [illegible] Council 2, Office Squad 2; Girls' State 3, Girls' Honor Council 3, 4, PE Leader 3, 4, GC Cabinet 3, 4, GC Executive Board 4, Prod. Staff of "Cuckoos on the Hearth," "Stage Door" 3, "Glass Menagerie" and "Triad '54" 4, Annual Staff 4, Thespians 4

JULIA ANN SPEAKS—"Frenchy"—HR 220

Cast of "Stage Door" 3.

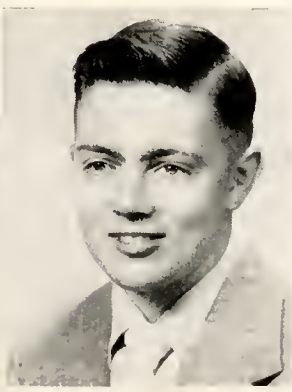

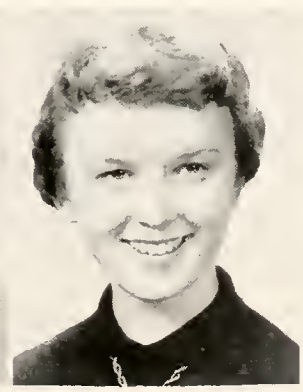

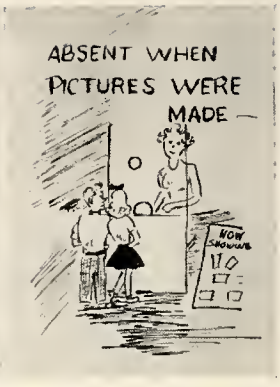

FRED SPIEKERMAN—"Speck"—HR 212

DONALD SQUIRE—"Digger"—HR E329

Tennis Club 1, 2, 3, 4; Ski Club 1, 2, 3, 4; HR Pres. 1; Square Dancing 1, Konah Staff 3; Tumbling 3; Football Mgr 4

STANLEY STIMSTON—"Stan"—HR 325

Tennis Club 1, 2; Intramural Basketball 3.

LORETTA LEE STRATTON—"Lottie"—HR E329

GAA 1, 3, 4, Tumbling 1; CAP 2, 3, 4; GC Cabinet 4

GAIL PATRICIA STURGEON—HR 310

Entered from St. John High School, Omaha, Nebraska 3, Horizon 3, 4, Cantata 3, 4, GC Cabinet 4; Prod Staff of "Glass Menagerie" 4.

DANA SULLIVAN—HR 220

Entered from Stevensville High School, Stevensville, Montana 2, Honor Roll 2, 3, 4; Intramural Basketball 2; HR Pres 3; Philosophy Club 3, 4; Debate 3, 4, Konah Staff 4; Quill and Scroll 4

LOUIS MATTHEW SURBROOK—"Louie"—HR 201

Kopee Sales 1, 3; Intramural Basketball 1, 2; Science Club 1; Rifle Club 1, Square Dancing 2; DECA 4.

YVONNE SWEENEY—HR 303

Frosh Chorus 1, GAA 1, 2, 3, Square Dancing 1, 2; Girls' Chorus 2; Office Squad 3; Tennis Club 3.

HAZEL TABISH—HR 303

DOLORES JEAN STANLEY—"Dee"—HR 308

FHA 1; GAA 1, Band 1, 2; Re-entered from Elwaco High School, Elwaco, Washington 3; Girls' Chorus 2; Horizon 4; Cantata 4.

DON STEPHAN—HR E329

Bitter Root Staff 3.

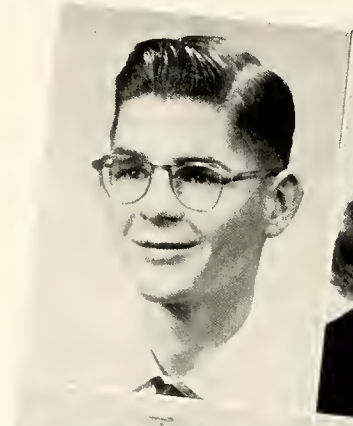

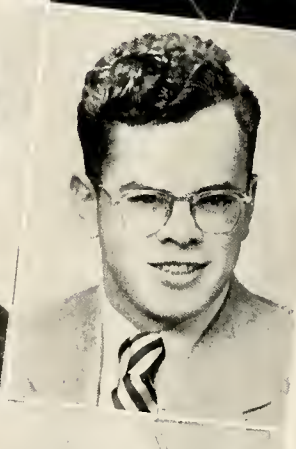

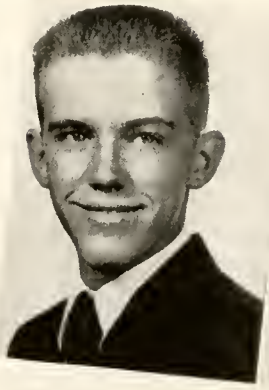

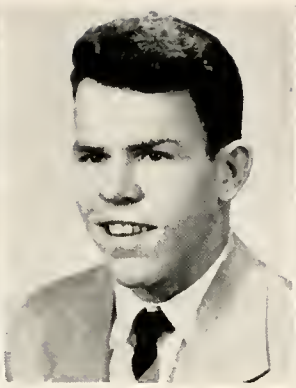

ANNE TAYLOR—"Annie"—HR 308

SC Rep. 1; Tennis Club 1, 2, 3; Horizon 1, 2, 3, 4; GAA 1, 2, 3; Orchestra 1; Honor Roll 1, 2, 3, 4; Library Squad 1, 2, 3; Re-entered from Everett High School, Everett, Washington 3; GC Cabinet 2, 3, 4, GC Executive Board 4; Girls' Chorus 2; Thespians 3, 4; Cast of "Cuckoos on the Hearth", "Stage Door" 3; Prod. Staff of "Triad '53" 3; Philosophy Club 3, 4; PASF 3; Prod. Staff of "Glass Menagerie", "Taming of the Shrew" 4; Cast of "Triad '54" 4; Bitter Root Staff 4; Class Council 4; Kopee Editor 4.

BRAD LEE TERRELL—HR 212

Honor Roll 2; JRC Rep. 2; Rifle Club 2; HR Pres. 3; Tumbling 3, 4; SC Rep. 4; Lunchline 4.

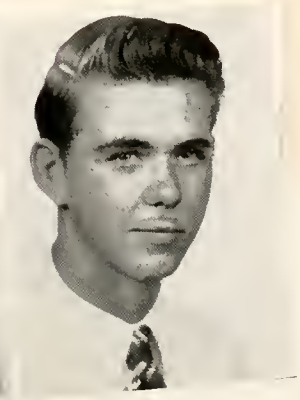

ALLAN THERRIAULT—HR 325

Con. Choir 3.

EMMA COLEEN THERRIAULT—"Coleen"—HR E329

GAA 1, 2, 3; Square Dancing 1; Honor Roll 1, 2, 3, 4; Band 1, 2, 3, 4; Bitter Root Sales 2; PE Leader 3, 4; Class Council 3.

CAROL JO THOMPSON—"Jo"—HR 303

Bitter Root Sales 1; Horizon 1, 2, 3, 4; Band 1, 2, 3, 4; GC Cabinet 2, 3, 4; GC Contact Rep. 2; Honor Roll 2, 4; Library Squad 3; Kopee Sales 3; FTA 4; JRC Rep. 4; HR Vice Pres. 4.

JOHN DAVID TRUCKNER—"Jack"—HR 325

Entered from Park City High School, Park City, Montana 3; Basketball 3, 4.

SUE VANLANDINGHAM—"Susie"—HR E329

Class Council 1, 2; Horizon 4.

MURRAY VANNOY—HR 303

Entered from Anchorage High School, Anchorage, Alaska 2; HR Vice Pres. 3; JRC Rep. 3; Honor Roll 3; FTA 3; Boxing 3.

RAYMOND VIEGUT—"Ray"—HR 310

Entered from Florence Carlton High School, Florence, Montana 3.

WILLARD WAGNER—"Willie"—HR 220

Entered from Simms High School, Simms, Montana.

RICHARD WAGONER
HR 303

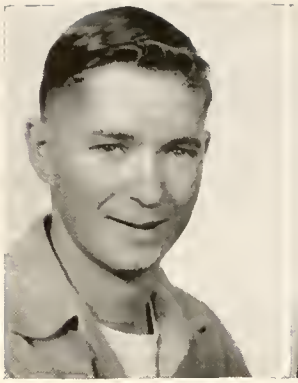
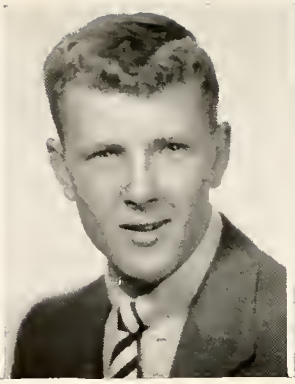
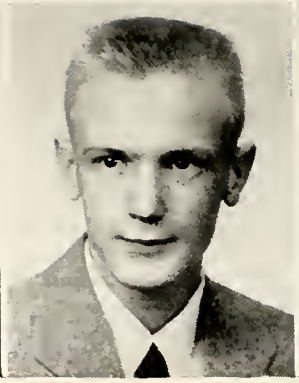

TOM WALDBILLIG—"Tom"—HR 303

MATTHEW WALDOR—"Cat"—HR 220

PASF 1, 2; HR Pres. 1; HR Treas. 2; HR Sec. 3; HR Vice Pres. 4; Intramural Basketball 1, 2, 3, 4; Key Club 2, 3, 4; Class Treas. 2; Class Vice Pres. 3; DECA 3, 4; Pep Club 3, 4; Vice Pres. 4.

RAY WALSETH—"RB"—HR 212

Entered from Dawson County High School, Montana 3; Konah Staff 3, 4; Intramural Basketball 3, 4.

HANS H. WEBER—HR 326

Entered from Boys' Central High School, Butte, Montana 3.

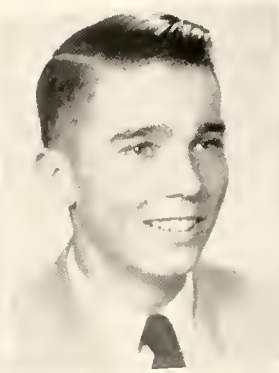
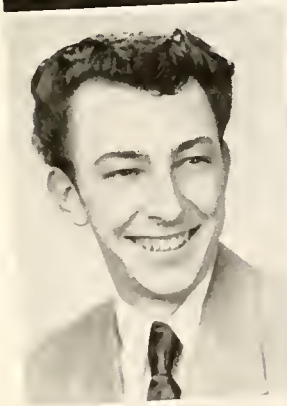
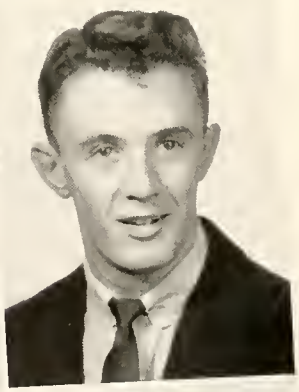

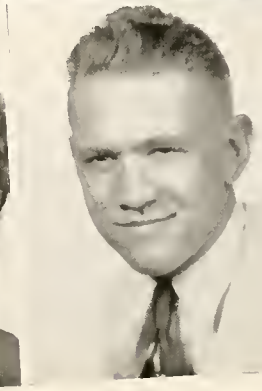

BETTY JOAN WEIDEMAN—M.M.—HR 308

Tumbling 2; Square Dancing 2; Office Squad 3; GC Cabinet 4.

FRED WELDON—"Dad"—HR 310

Football 1, 3, 4; Band 2; Tennis Club 2, 3, 4; Ski Club 2, 3; Cantata 3, 4; Cast of "Purple Dream", "Stage Door" 3; Kopee Sales 3; Pep Club 4; M Club 4.

ROBERT MERLE WENSTROM—"Tootie"—HR 201

Entered from Bordulac Consolidated School, Bordulac, North Dakota 1; KONA 2, 3, 4; Intramural Basketball 2; Prod. Staff of "Glass Menagerie" 4; Cast of "Taming of the Shrew" and "Triad '54" 4; Thespians 4.

ROBERT G. WHALEY—"Censored"—HR 220

Class Pres. 1; Football 1, 2, 3, 4; Basketball 1, 2, 3; Track 1, 2, 3, 4; Kopee Sales 1; HR Vice Pres. 2; Key Club 3, 4, State Treas. 4; Pep Club 3; M Club 3, 4; HR Pres. 3; Con. Chair 3; M Club Vice Pres. 4; Intramural Basketball 4; Lunchline 4.

ALICE WISE—"Allie"—HR E329

Frosh Chorus 1; YFC 3, 4; Honor Roll 3, 4; DECA 4; Art Club 4.

RICHARD WOLFE—HR 220

CAP 1, 2, 3, 4; World Affairs Club 3, Sec.-Treas 3.

FRED WOLSCHLAGER
HR 220

RICHARD WORNATH—"Rich"—HR 326

Band 1, FFA 2, 3.

DAVE WYATT—"Stub"—HR 326

SC Rep. 1; Kapee Sales 1; Key Club 1, 2, 3, 4; HR Vice Pres. 1, HR Sec. 2, Track 1, 2, 3, 4, Basketball 2; Intramural Basketball 3, 4, Tumbling 2, 3, 4; Cheerleader 3; Pep Club 3; DECA 3, Office Squad 4.

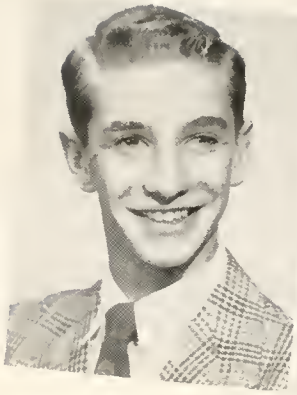

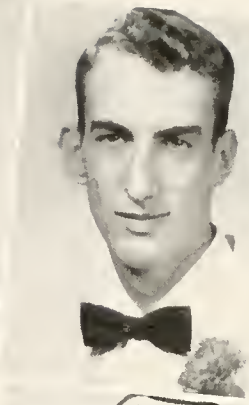

GENE YARNELL
"Gene"—HR 326

Transferred from Gonzaga High School, Spokane, Washington 3.

1. What's Holding Up the Parade?
2. Junior Hotdoggian Succumbs
3. Senior Prexy Presented Pep Jug
4. What a Line!

This senior section is dedicated to the memory of Barbara Webster, who lost her life in a tragic two-car collision November 7, 1953.

Barbara was a popular, Senior student; a member of Pep Club, Senior Council, Quill and Scroll, and ad manager on the 1952 Konah staff.

Music was her first love and she was a member of Spartanaires. She was an accomplished pianist and accompanied many soloist and music groups throughout her high school years.

V. Hangas

Miss Riley and Mrs. Shepard
Co-sponsors

Junior Class

Ed Shope
President

The long-standing proverb "busy as a beaver" gave the Junior Class their name It aptly describes this class too.

They sold hot dogs at football games, pop at basketball games, booster pins, Spartan stationery and season tickets to Thespian plays.

Annual Junior Prom was put on in the spring; they sponsored two school dances and their annual assembly during the year

Ed Shope heads the class as president; Bill Steinbrenner is vice-president; Edwina Sievers, secretary; and Bonnie Privett, treasurer Miss Mary Riley is the sponsor.

Bill Steinbrenner
Vice President

Class Council

Seated: Edwina Sievers, Bonnie Privett, Mary Jean Schilling Connie Caddell, Jerry Simon, Jim Chaffin, Bob Sullivan, Ed Shope; Standing: Allison Howard, Jerry Eddlemon, Mel Gilgen, Bill Steinbrenner, John Reely, Dean Jensen.

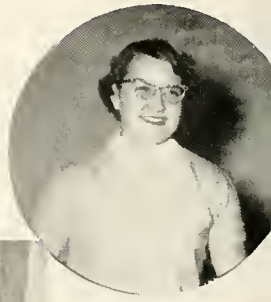

Edwina Sievers
Secretary

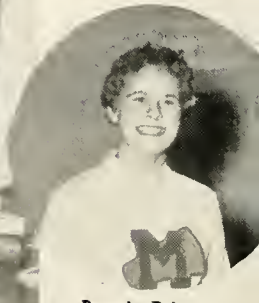

Bonnie Privett
Treasurer

Akerson, Betty

Albert, Alfred

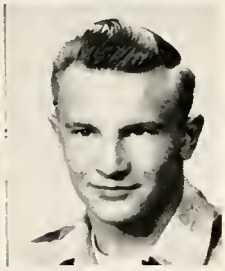

Anderson, Calleen

Anderson, Robert D.

The Bottle Boys

Anderson, Wallace

Badden, Nancy

Baier, Darlene

Barnes, Dave

Barry, Alice

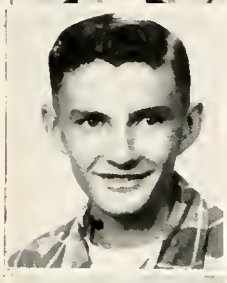

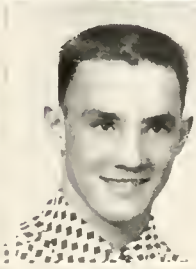

Bauer, Jim

Bauer, Marilyn

Beardmore, Howard

Beckwith, Bill

Billingsley, Vulloy

Bockman, Montana

Borchers, Karl

Bargstede, Lillian

Bourdeau, Joye

Boyce, Jolanda

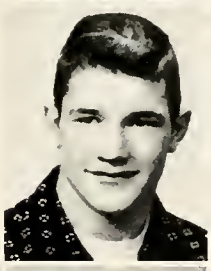

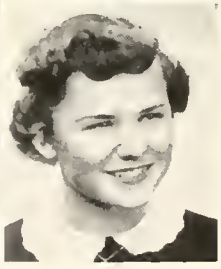

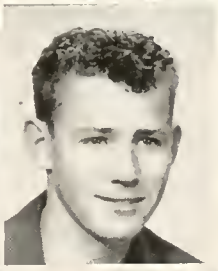

Bravos, Sappho

Brillhart, Charles

Bross, Lorita

Bryant, Nadine

Bucey, Dana

Buchanan, Grace

Buckhause, Gerald

Burklund, Rhea

Caddell, Connie

Carlson, Dorothy

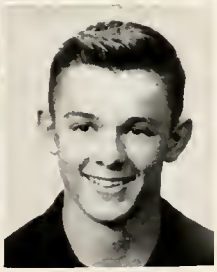

Potato Kings and Queens

Carr, LaDonna

Carroll, Simie

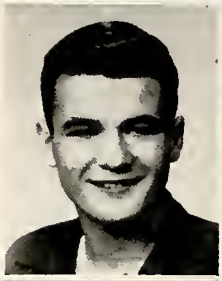

Carroll, Robert

Castle, Lynn

Chaffey, Ja Anne

Challin, Carol

Challin, James

Challin, Jean

Christensen, Ruby

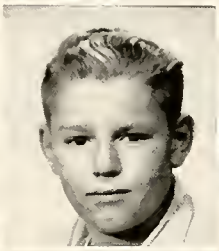

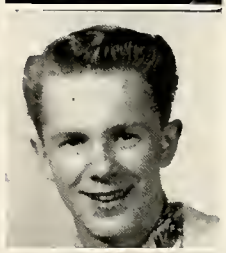

Cobb, Diane

Collins, Dennis

Cankling, Linda

Cote, Dan

Caty, Burt

Crawford, William

Davenport, Phyllis

Davey, John

Davis, Danna

Davis, Linda

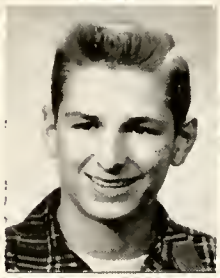

Davis, Ursula

Day, Duane

Deck, Joy

Dillree, Bonnie

Dobak, Tom

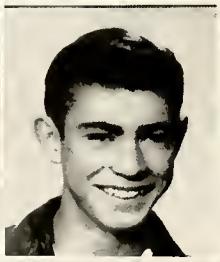

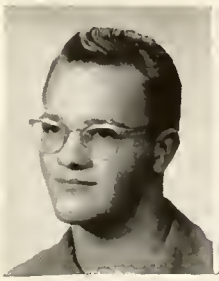

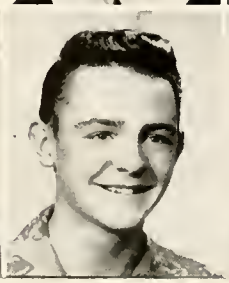

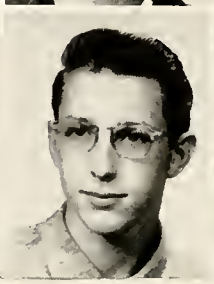

Douglas, William

Dunwell, Robert

Eddlemon, Gerald

Ellis, Jean

Farrel, Rose

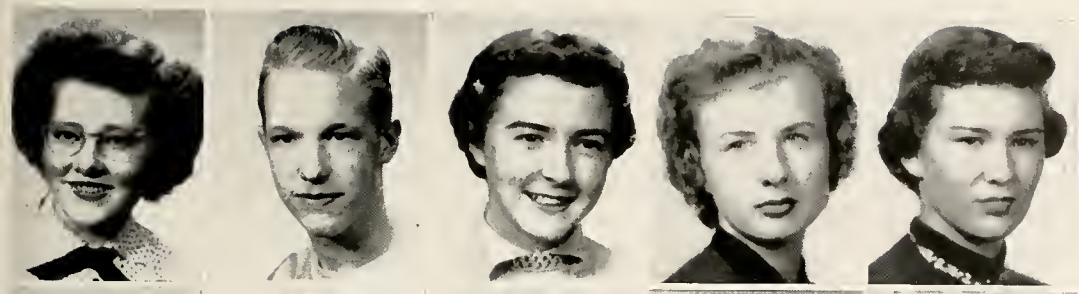

Feller, Alice
Felix, Leland
Ferrlan, Frances
Fisher, Virginia
Flory, Wanda

Flynn, Orland
Footer, Jack
Forbis, Mary Jo
Ford, Fred
Froiland, Solveig

Gamelgard, Gwen
Gardner, Velma
Geery, Michael
George, Vernon
Gerdes, Steve

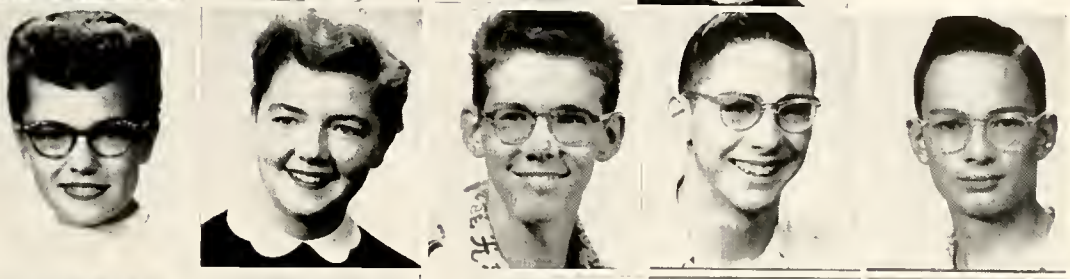

Gibbs, Sharon
Gilder, Sam
Gilgen, Mel
Gonsior, Janet
Goodman, Dorothy

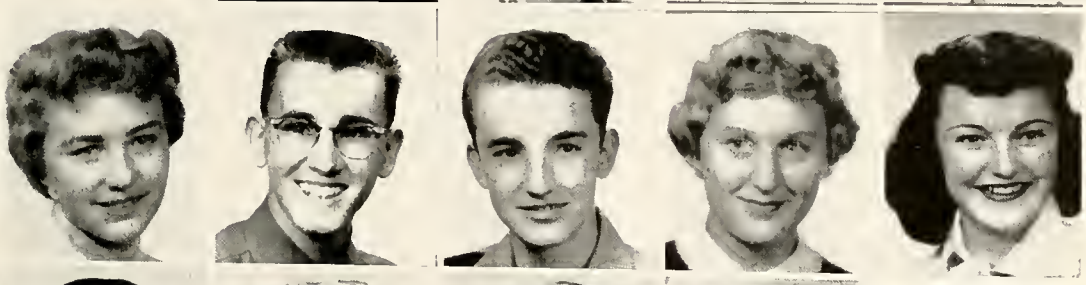

Graybeal, Francis
Greenhalgh, David
Grenager, Arlis
Gross, John
Gruhn, Merlyn

Dig That Crazy Outfit

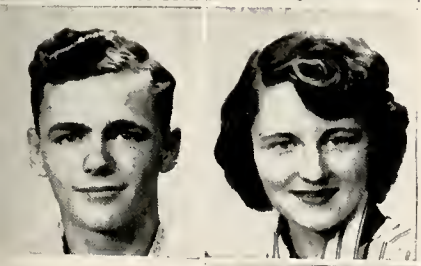

Gustafson, Erling
Gutierrez, Marilyn

Haines, Leilani
Hambleton, Lauralee

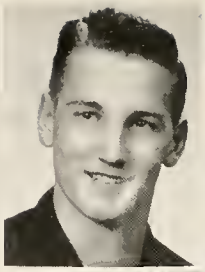

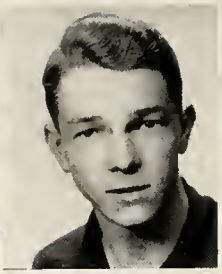

Hangas, Vic
Hanning, Stanley
Hansen, Arlene
Harlan, Bill
Harland, Rita

Harrison, Larry
Harsell, William
Hart, Marvin
Hart, Richard
Hauck, Karlene

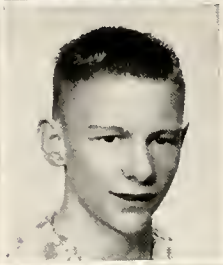
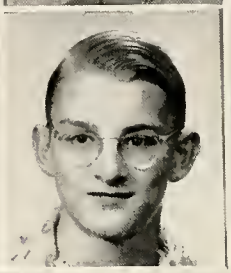

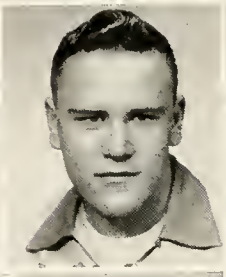

Healow, Nancy
Heidelman, Paula
Hendricks, Delores
Hensel, Albert
Hess, Clara

Higgins, Colleen
Hildahl, June
Hill, John
Hochhalter, Gene
Hochhalter, Willard

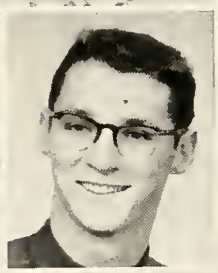
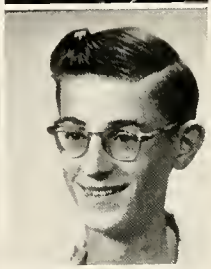
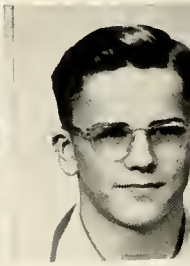

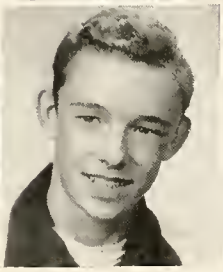

Holden, Loretta
Holmes, Larry
Holmquist, Herb
Howard, Allison
Howell, Janet

The Sendoff

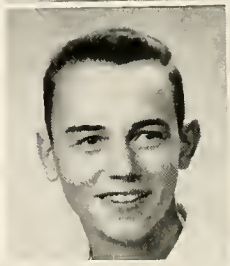

Hunt, Gordon
Hunt, John

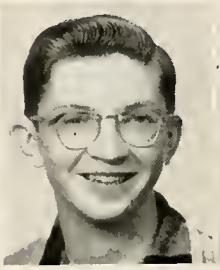

Hunter, Ernest
Isham, Margaret

Iverson, Erik
Janke, Helen

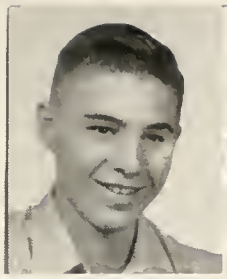

Jensen, Dean
Jensen, Marcie

Bus Trip Activities

Jensen, Marlene
Jepson, Shirley
Johnson, Edith
Johnson, Larry
Johnston, Donna

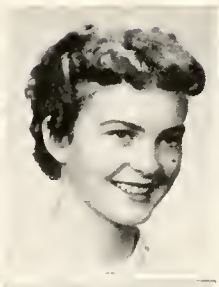
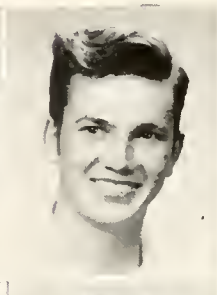

Johnston, Mary
Joseph, Janice
Kaiser, Larna
Kallis, Peggy
Kassahn, Joyce

Key, Sam
Kieffer, Wanda
Kilian, Delphi
Klapwyk, David
Kohler, Ron

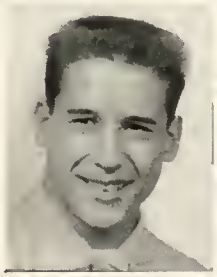

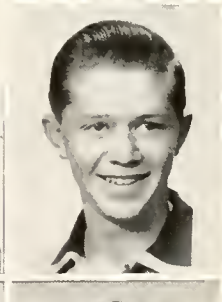

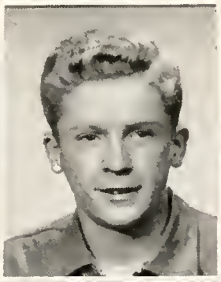

Koski, Barbara
Kramer, Betty
Kreitzberg, Carl
Kuney, Betty
Kurtz, Rhinehart

zenbaum, Gerald
Chambre, Joyce
aCombe, Allen
Lange, George
ash, Mary Ellen

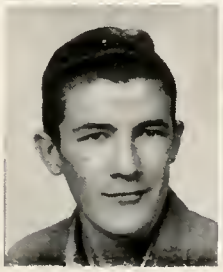

Lee, Audrey

Lehl, Kathryn

Last Minutes

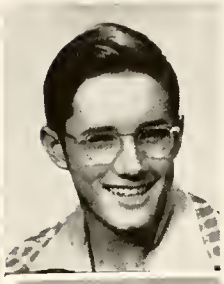

Lembke, Louis

Leonard, Patrick

LePiane, Carolyn

Lindh, Quest

Little, Robert

Livesey, Robert

Llewellyn, Pat

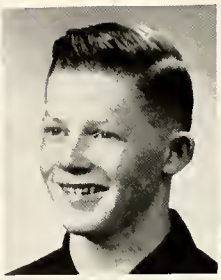

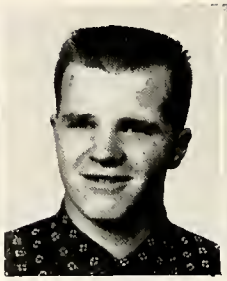

Larance, Ted

Lucey, Jim

McBride, Mary Jo

McKay, Jeannine

Mace, Donald

Madsen, Donna

Magstadt, Daniel

Marek, Roselyn

Martel, Jewel

Meckler, Lorraine

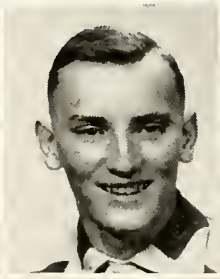

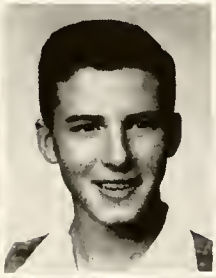

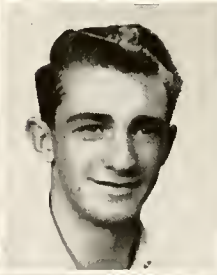

Meisinger, Richard

Meyers, Robert

Minster, Del

Mintz, Adrienne

Moore, Velma

Mueller, Bruce

Mueller, Marcia

Museus, Betty

Nagle, Edna

Nagy, Virginia

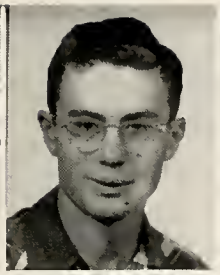
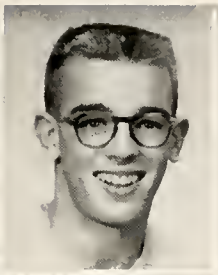

Nash, Maureen
Nei, Ormie
Nelles, Donald
Nelson, Kenneth
Nelson, Ruth

Neudeck, Lowell
Newtan, Margaret
Nicklous, Esther
Niemeyer, Jodie
Nardwick, Bab

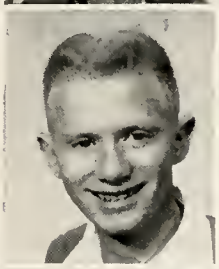

Nartan, Bernard
Olmstead, Dorothy
Orr, Sharon
Owen, Elvera
Petersan, Bob

Plaff, Edmund
Phelan, James
Phelps, Jae
Phelps, Lyle
Piccinini, Mante

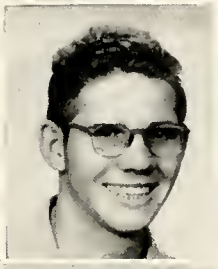
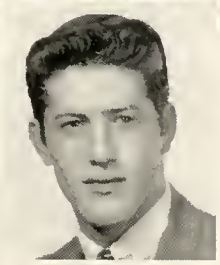
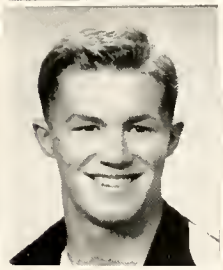

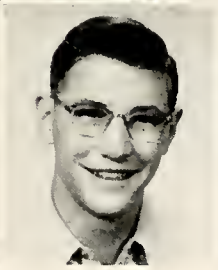
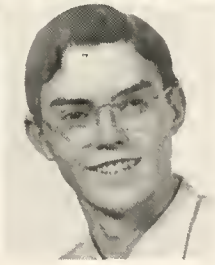

Pickel, Frank
Pand, Jim
Patter, Henry
Poulas, Peter
Pretz, Jeanette

Wander What's on the Floor?

Price, Alberta
Privett, Bannie

Qualley, Cyra
Ramer, Anita

Rannberg, Mary
Reely, John
Rentmeister, Loa
Rickett, Charlotte
Rissman, Mary

Robinson, Jessie
Roda, John
Rodgers, John
Roehl, Mary
Ross, Roxanna

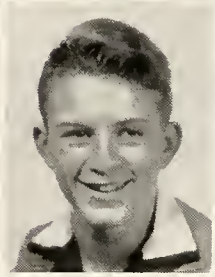

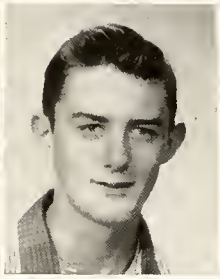

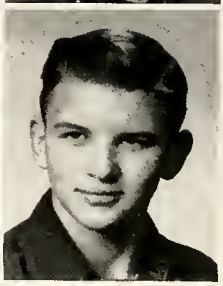

Ruana, Ilona
Rucks, Doris
Rucks, Willard
Russell, Rosalyn
Sain, Jack

Sammons, Larry
Satterfield, Mary
Schilling, Mary Jean
Schmautz, Marlene
Schmautz, Marvin

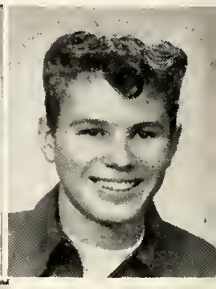

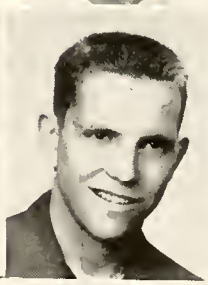
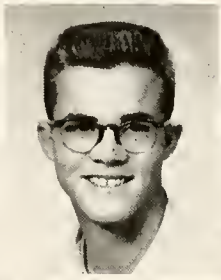

Seim, Bob
Seitz, Jack
Shope, Edward
Sievers, Edwina
Simon, Gerald

Smith, Don
Smith, Gail

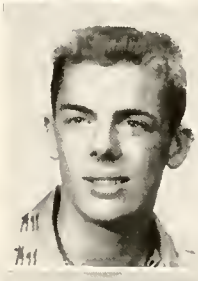

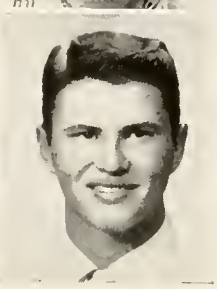

Smith, Leona
Smith, Lester

Ohhhh!

Smith, Margaret
Sperry, Leona

Up With the Spartans

Staedler, Danna
Steinbrenner, Bill

Strang, Janis
Sullivan, Robert
Swearingen, William
Thibadeau, Jack
Thormley, Shirley

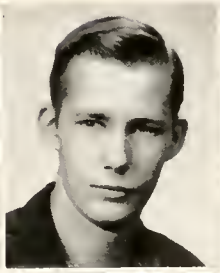

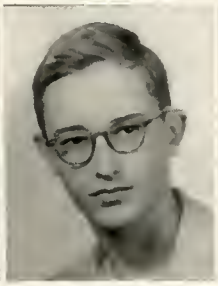

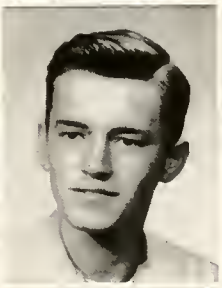

Thornton, Janet
Thurman, Randall
Tidball, Nola
Tilzey, Edward
Trenouth, Cecily

Turrell, Marilyn
Vaage, Dolores
Vann, Pete
Waldbillig, Jim
Waters, Noel

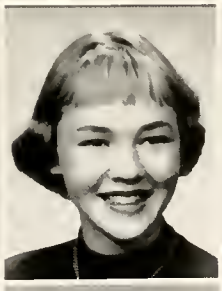

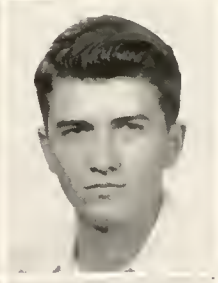

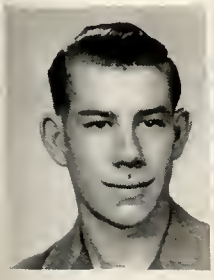

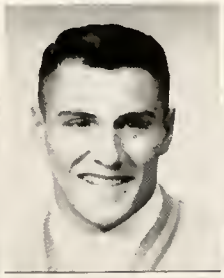

Watson, Delmer
Waylett, Lilles
Weishaar, Arlen
Wemple, Bannie
Whaley, Mary Ann

Whitaker, Nancy
Wick, Ruth
Wilcox, Betty
Wilhelm, Glenn
Willard, Marilyn

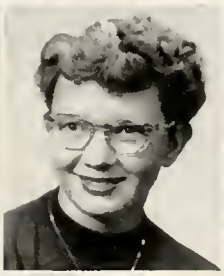

Wills, Dorothy
Wise, Joyce
Wolle, Francine
Wolter, Roger
Wryn, Frank

Wonderlich, John
Yandt, Max
Zieg, Phillip
Hansen, Melody
Pramenko, Paul

BUSY BEAVERS

Anderson, Agnes
Andrus, Thomas
Benson, Gordon
Bush, Jerry
Caddell, Mike
Clark, Robert
Close, William
Crist, Darlene
Cruickshank, Sharon
Denny, Ray
Dickinson, Elizabeth
Dishman, William
Fehr, Shiela
Feller, Arthur
Freedle, Allie
Fritz, Harry
Hightower, Robert
Howard, Harold
Klarr, Jack
Landgral, David
Larson, Daniel
Lassila, Don
Lockwood, Bill
Matthew, Robert
Meehan, Tom
Mills, Clark
Permann, Lillian
Philpott, Barbara
Powell, Jim
Seitz, Russell
Todd, Dan
Ulrigg, Howard
Vessey, James
Wagoner, Leslie
Zucconi, Robert

1 That's Noise?
2 Mother's Little Helpers
3 Step Right Up, Folks!
4 Where's the Secret Weapon?

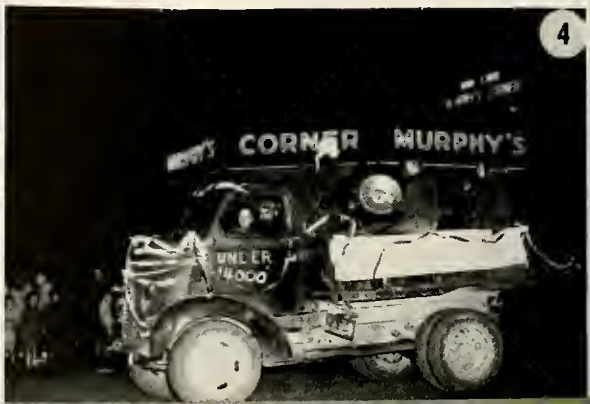

ORLANDO JONES
V. Kondos

Class Council

Bill Lynch
President

Gail Hagen
Vice President

Seated: Muriel Beavers, Ann Demmons, Carolyn Lang, Carol Baker, Jean Stiles, Janet Thibodeau, Janet McFarlane, Gail Hagen, Ann Kaestner, Sue Rath; Standing: Gary Cates, Alex George, Bob Egan, Bill Lynch, Mr. Berg.

Janet McFarlane
Secretary

Ann Kaestner
Treasurer

Sophomore Class

Sophomore class gallantly fought the upperclassmen for the peanut concession throughout the football season. That is why the sophomores have been labeled "squirrels" as part of our Wildlife theme.

The annual assembly, skits in pep assemblies, and a school dance were the other projects of the year.

Bill Lynch, president; Gail Hagen, vice-president; Janet McFarlane, secretary; and Ann Koestner, treasurer, led the class in its activities. Lyle Berg sponsors the class.

Mr. Berg
Sponsor

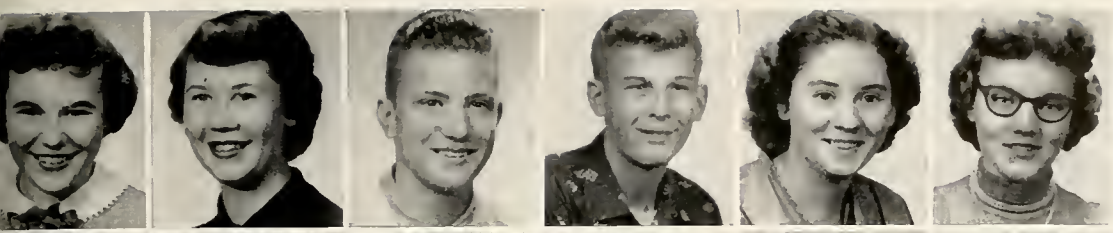

Abbey, Lois
Adams, Ruth
Albright, Don
Alton, David
Anderson, Lola
Ashby, Delores

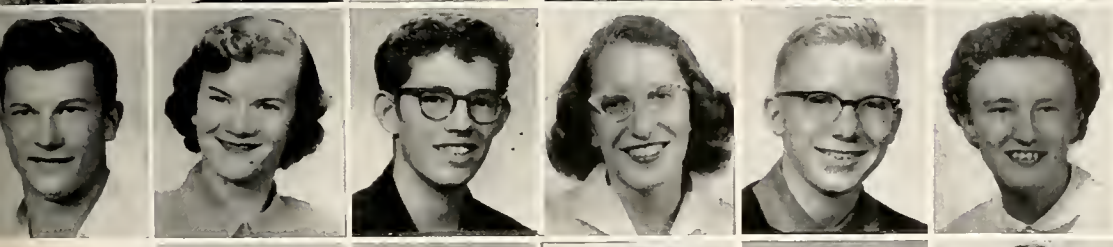

Baier, Duane
Baier, Mary Lou
Bailey, Jack
Baker, Carol
Bakke, Robert
Barkell, Alice

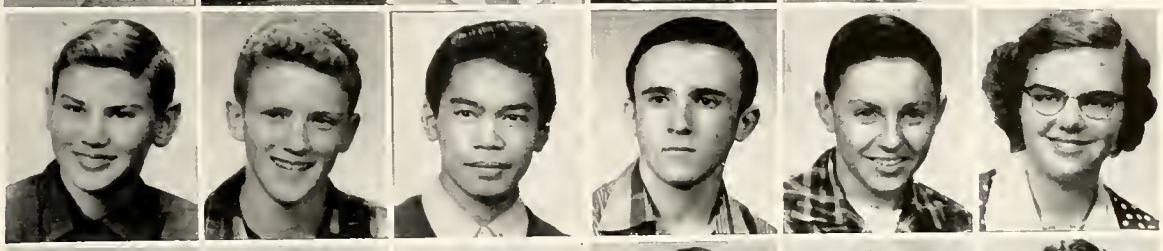

Barny, Philip
Barnhill, Norris
igaoisan, Victor
Bauer, Harry
Bauer, Richard
Bauer, Vearle

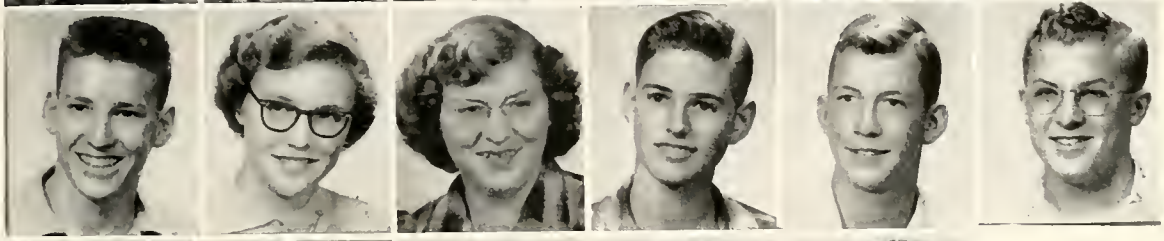

Bango, James
Beavers, Muriel
Beeson, Bessie
Bennett, Paul
eninger, Donald
Berglund, Carl

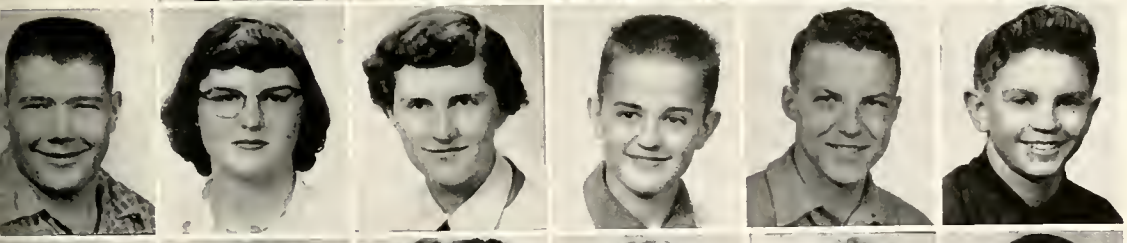

Bethke, Lloyd
Betson, Mary
Billings, Brooke
Bloeson, Carl
Bouchard, Mike
Bower, Bert

Briggs, Manley
Bristow, Darlene
Broulette, Barbara
Brown, Donna
Brown, Douglas
Brundage, Bobbie

Buck, Duane
Budde, Carl
Burger, Alice
Butler, Danna
Buttrey, John
uzzetti, Edmund

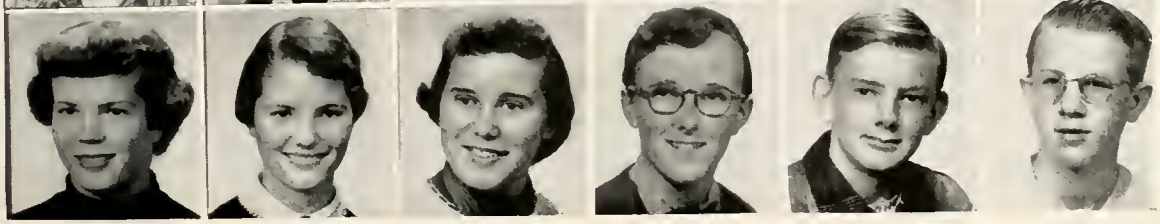

adieux, Barbara
Cain, Roberta
Cameron, Pat
Carlson, Cheryl
astonguay, Allan
Cates, Gary

Squirrels Bury Their Dead

Caven, Ronnie
Chaffey, Roberta
Chamberlain, Janet

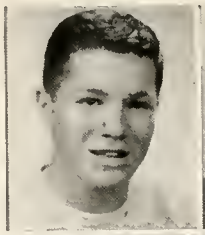

Chamberlain, Joyce
Chase, Norman
Chinske, Mary

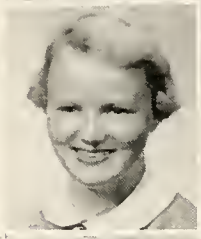

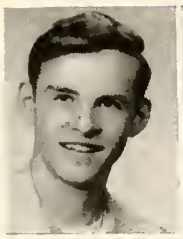

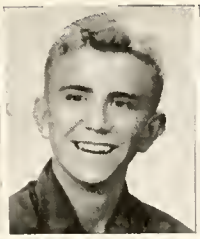

Christensen, Do
Close, Floyd
Clothier, Dixi
Cocchiarella Frances
Colville, Rand
Combs, Dougl

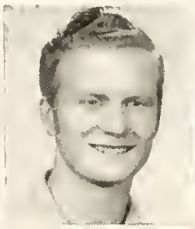

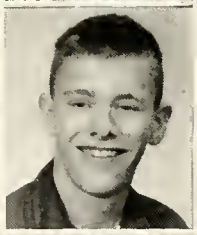

Conn, Beatric
Cook, Carl
Coughren, Gor
Coyle, Ann
Cozad, Donn
Cray, Rober

Croonenbergh, Luci
Crutchfield, Charlotte
Culbertson, Gary
Dahl, Nona
Davis, Neil
Dawes, JoAnn

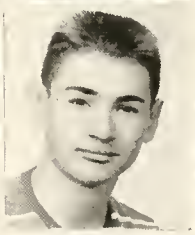

Day, Merl
Day, Clayton
De Land, Loran
Demmons, Ann
De Wit, Marie
Domer, Jerry

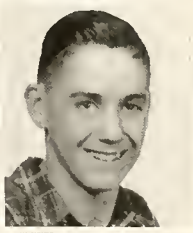

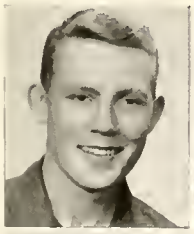

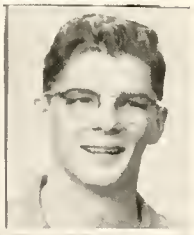

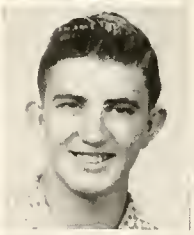

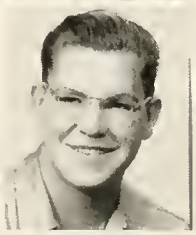

Donlan, Pat
Dotter, Walte
Douglas, Chu
Drinville, Jam
Duffin, Roge
Dundas, Luell

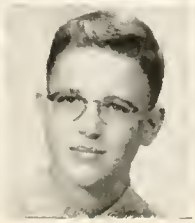

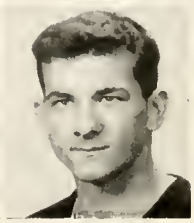

Dundas, Robe
Dunn, Emma
Eddlemon, Jac
Edinger, Bill
Egan, Robert
Elstone, Kare

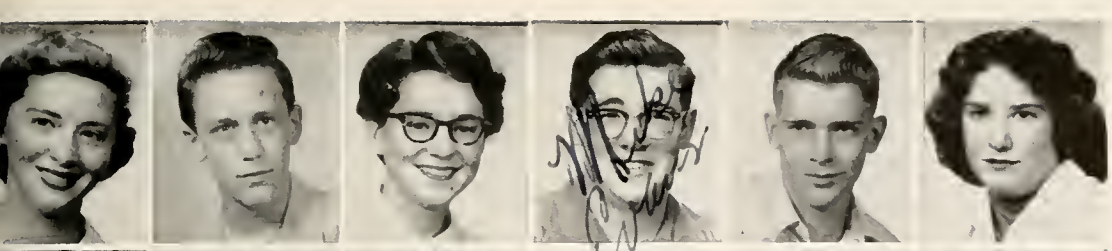

Enger, Jeanne
Evans, Dale
Evans, Marcella
Evans, Mike
Everard, Jerry
Felde, Virginia

Felker, Virginia
Ferrell, Eddie
Figg, Jim
Finley, Ann
Fisher, Harold
Fleming, Betty

ming, Kathleen
eming, Peggy
lightner, Judy
Flory, Helen
lynn, Marlene
Fanner, Jane

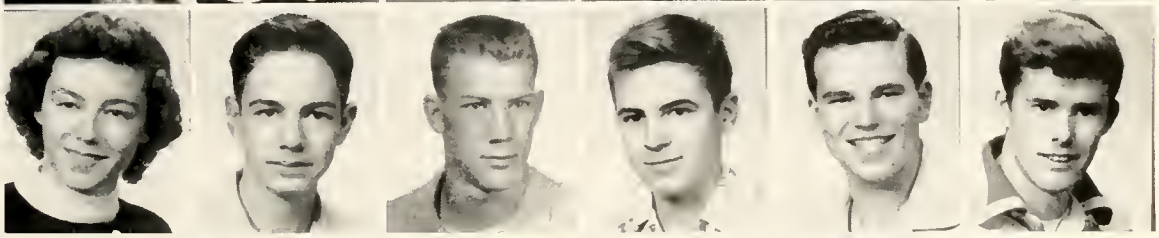

Fox, Barbara
Fox, George
edrickson, Bob
Fritz, Harry
George, Alex
Gilfin, Dwight

Gilder, Terry
Gilligan, Maureen
Gleeson, Jeanne
Goddard, Eleanor
Goldsby, Robert
Gonsior, Trudy

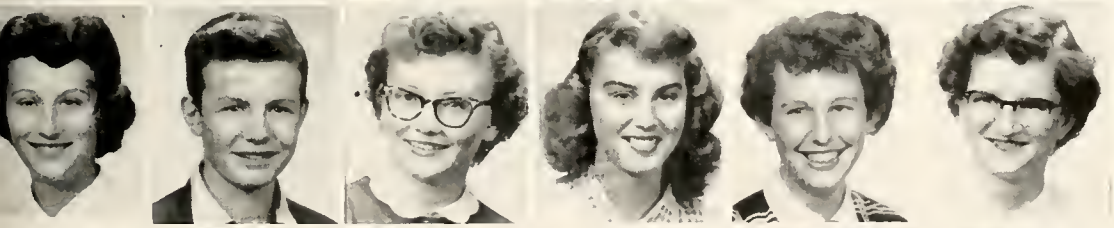

Gaodan, Delores
Gordon, Ken
Griffing, Jeanene
Gragan, Sylvia
Gross, Joanne
Guntermann
Charlotte

utierrez, John
Gyles, Paul
Hagen, Gail
Hale, Dick
Hallgren, Nils
ansen, Eleanor

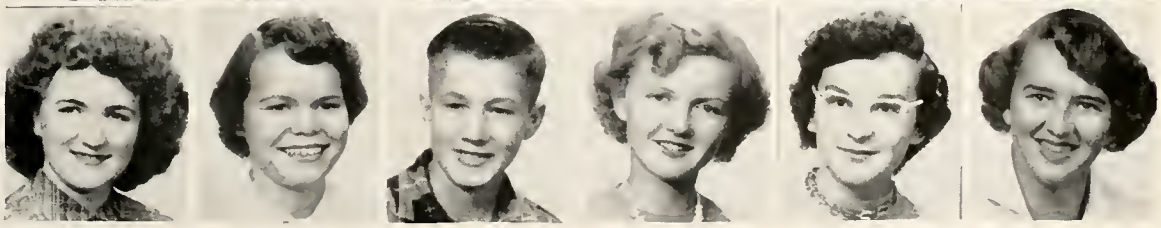

ansan, Elaine
Harding, Lois
rman, Theodore
arrison, Sheila
rrsch, Marjean
Hart, Judy

Peanut Profits Go to KONA

Hatton, Donald
Heavlin, Beverly
Henderson, Pa'

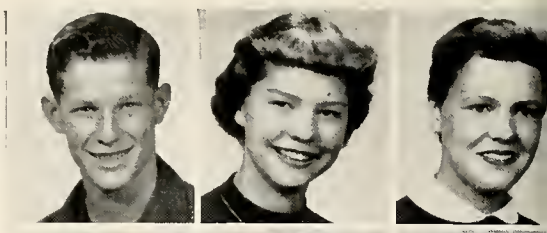

Henry, Barbara
Hertler, Carolyn
Hiller, Shirley

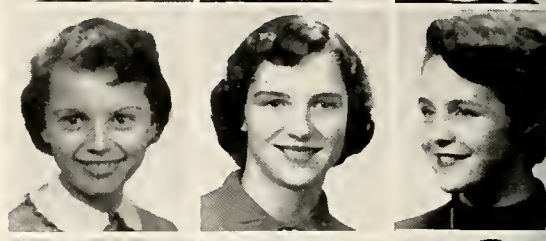

Hogan, Bill
Holmes, Diane
Honey, John
Hubert, Gladys
Huffman, Bonnie
Humphreys, Lee

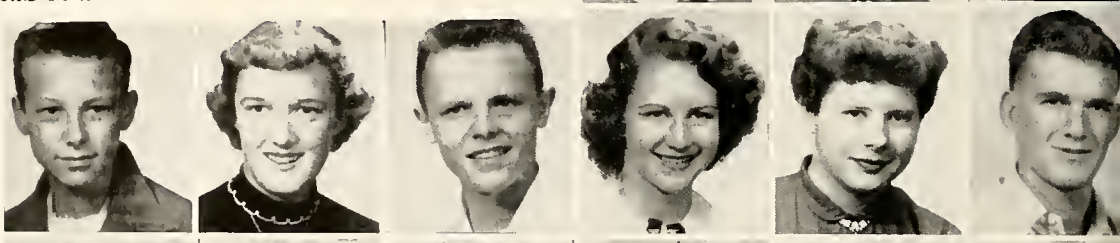

Humphreys, Lois
Hutchins, Eudora
Hutchinson, Warren
Hyndman, Carolyn
Jackman, June
Jackson, Bill

Jasperson, Ali
Johnson, Anit
Johnson, Dolle
Johnson, James
Johnson, JoAn
Johnston, Dono

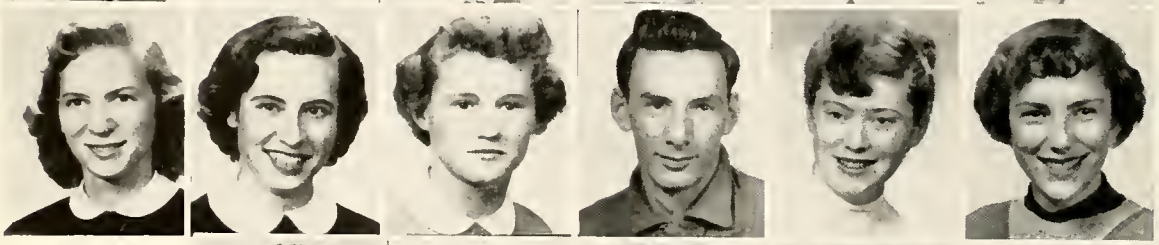

Johnston, Nanc
Jones, Barbar
Karlin, Donna
Kay, Ronald
Keller, Shirley
Kimpel, Karen

Kimpel, Maureen
Kirkland, Marianne
Kirshmann, Bertha
Klapwyk, Edward
Knaub, Virginia
Knuchel, Lina

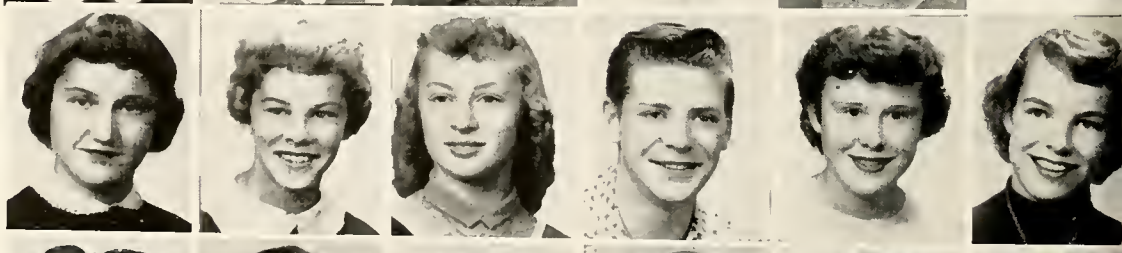

Koestner, Ann
Kottas, Leo
Krieg, Karen
Krumm, Richard
Kunz, Cora
LaCasse, Marinell

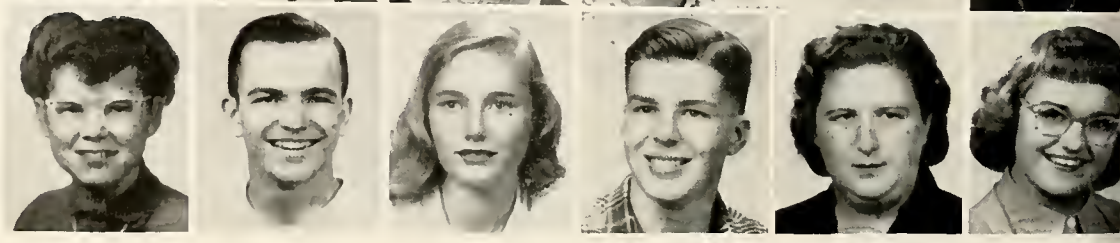

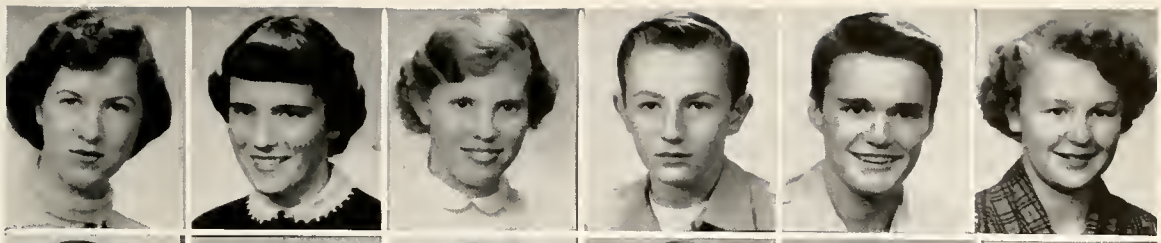

ımareaux, Cleo
anaghan, Jere
Lange, Carol
Leller, Eddie
ısher, Gaylord
ischner, Eleanor

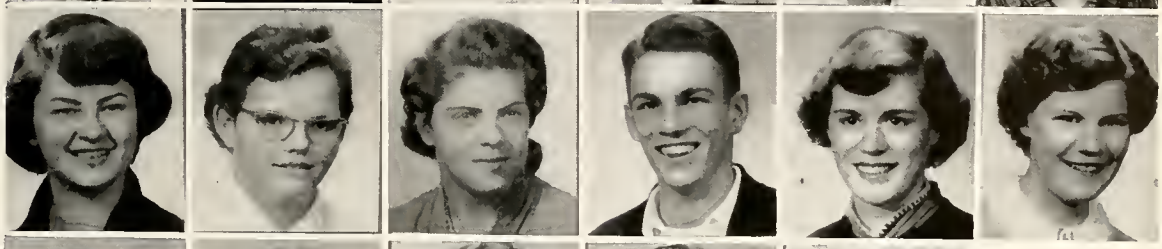

Leisz, Joy
ester, Priscilla
Lewis, Diane
Lindsay, Mike
lewellyn, Gay
Long, Carolyn

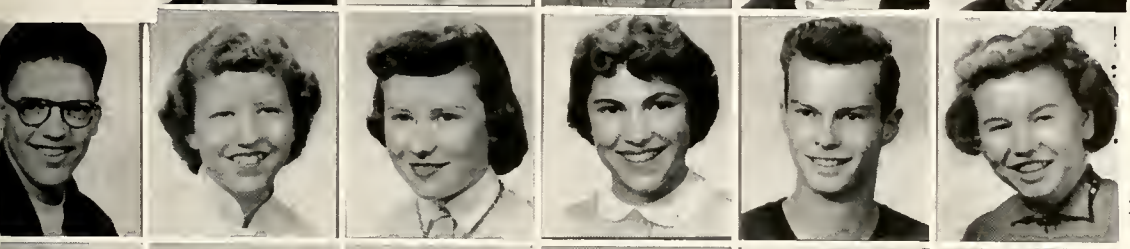

Lourwood, Kenneth
Lowe, Alvina
Lund, Barbara
Lyman, Barbara
Lynch, Bill
McCarty, Beverly

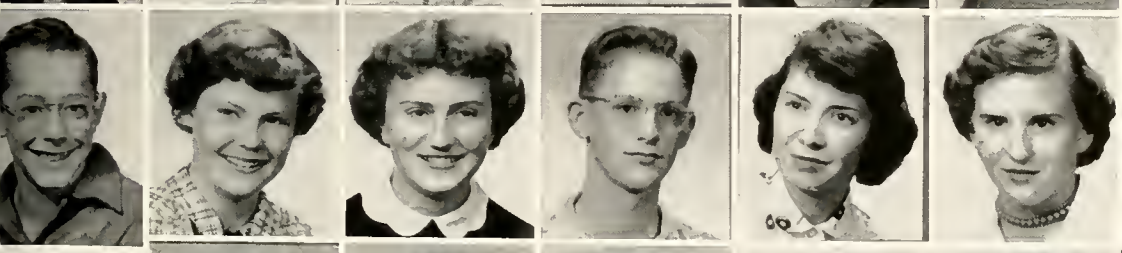

McCullough, Tommy
McDugel, Kathie
McFarlane, Janet
McGrew, Jean
McIver, Kathy
McLaughlin, Laurel

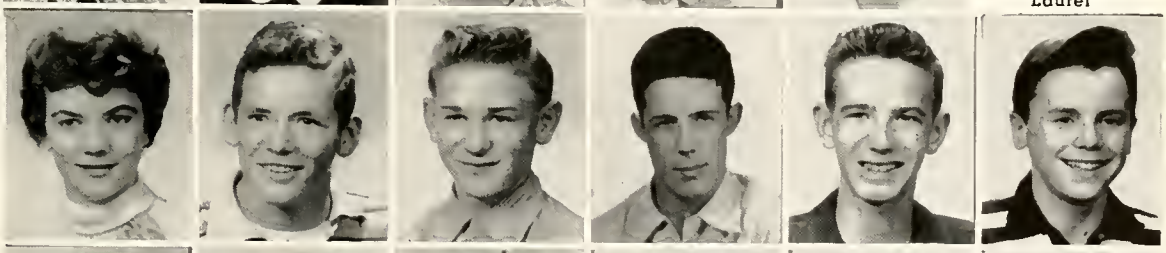

aart, Virginia
Taclay, Harry David
Maier, Elmer
Mann, David
ınny, Richard
arek, William

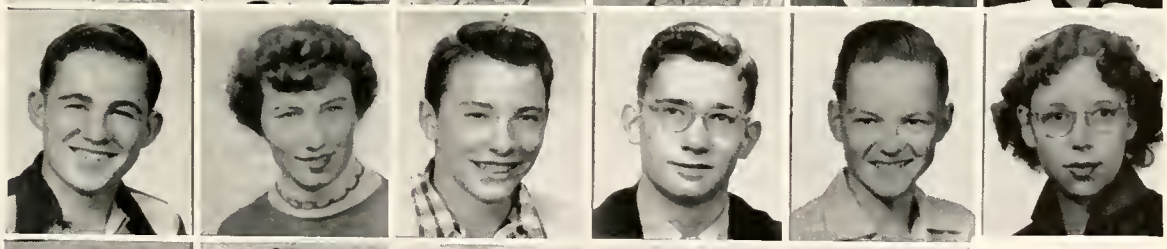

Marin, Gary
aynard, Sally
ıdinger, Duane
ercer, Duane
Meyer, Walter
Meske, Vivian

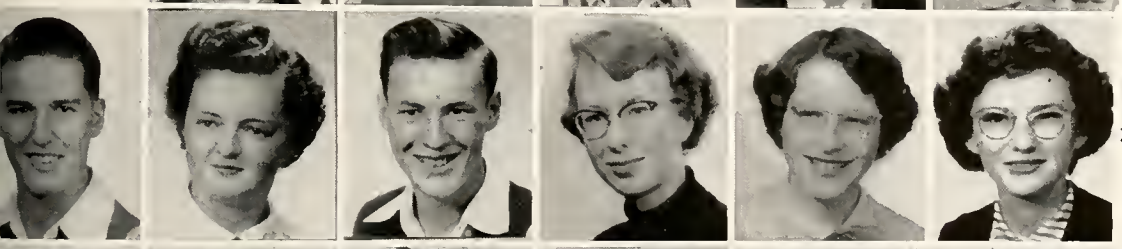

Mitchell, Roy
Moderie, Marilyn
Mix, Norman
Morris, Ina Jeanne
Morris, Mary
Nantt, Dorothea

Needles, Wallace
Nelson, Bertina
Nelson, Joyce
Netzer, Marilyn
Newgard, Bruce
Niblack, Mason

Nimocks, Audrey
Noel, Sam
Noland, Iva
Norderhus, Rose Marie
Nordgulen, Ronald
Nousianen, Doris

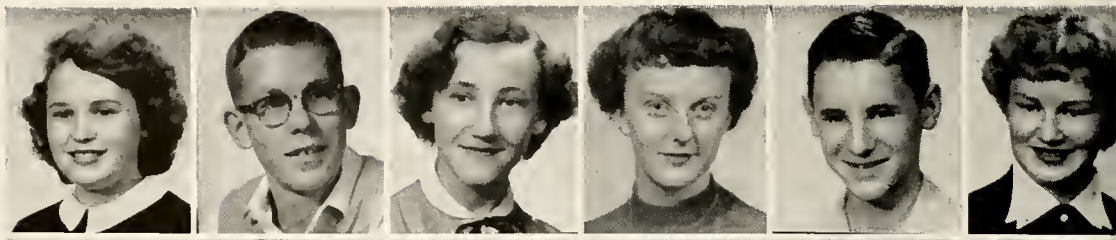

Obenauer, Janice
Oien, Avis
Olson, Tommy
Olson, Bruce
Olson, Geraldine
Ostrom, Karen

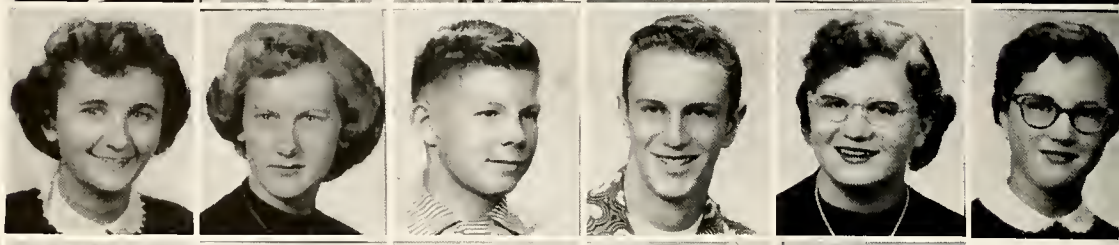

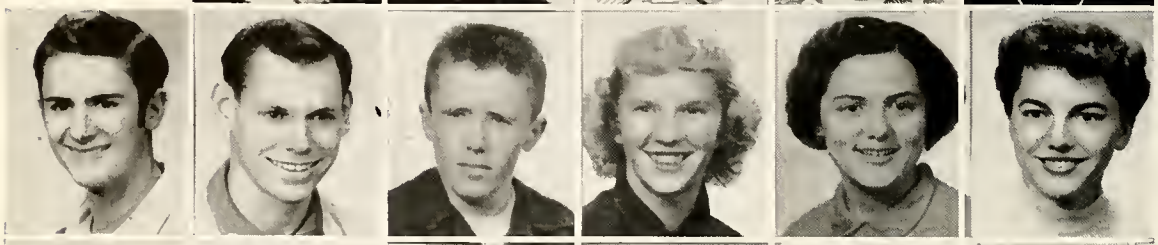

Otoupalik, Cha
Ott, Tommy
Owen, Gail
Owen, Janic
Pappas, Kathe
Patton, Betty

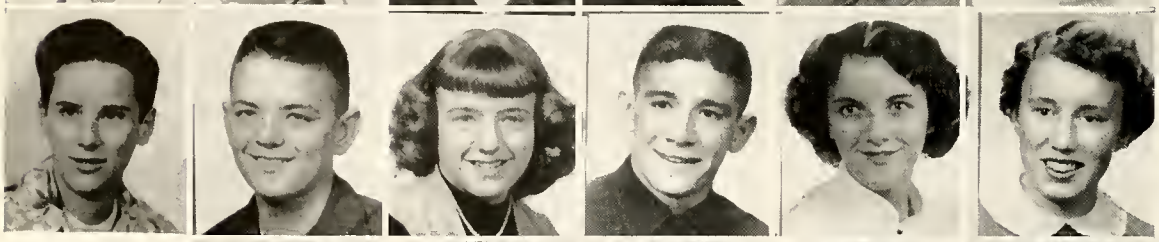

Paulson, Dal
Payson, Marsh
Pemble, Judy
Pepe, Joe
Peters, Lunet
Petersen, Kar

Peterson, Nancy
Petty, Sally
Plau, Yvonne
Pleiler, Donna
Pickens, Beverly
Pickens, Virginia

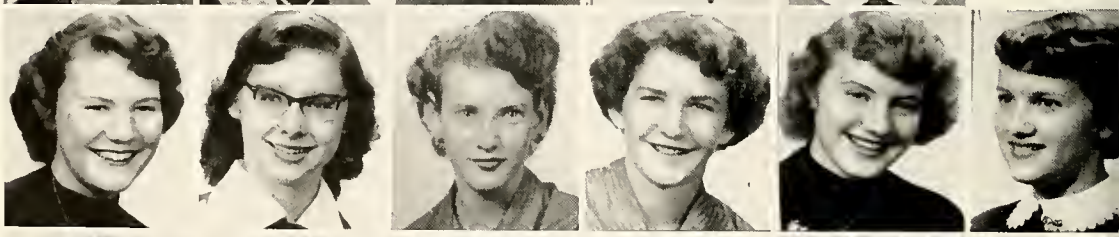

Pietro, Tony
Pittsenborger, Betty
Plenger, Robert
Ployhar, Anne
Polich, Hazel
Porter, Joe

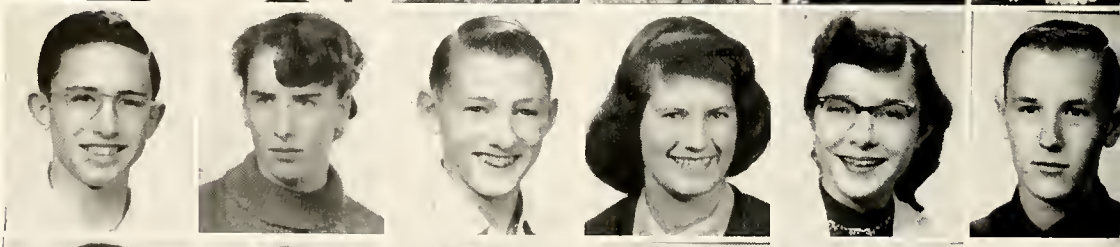

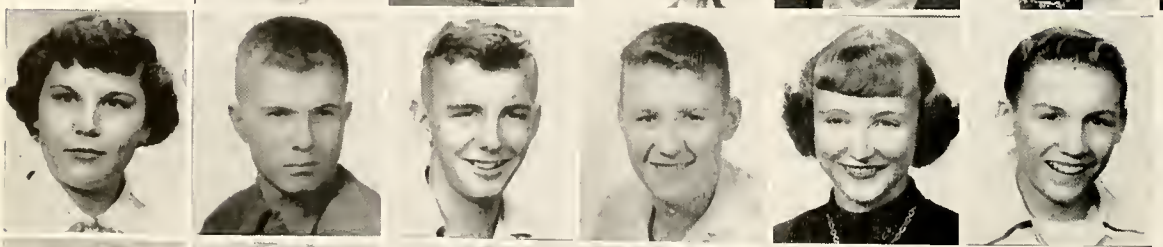

Prociv, Dolly
Proelsted, Grah
Rasmussen, Er
Reardon, Char
Reese, Geraldi
Reeves, Phil

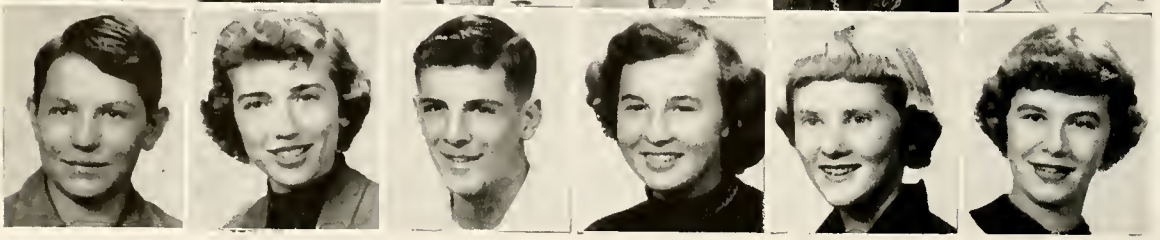

Rehder, John
Reiter, Swand
Rice, Dan
Riggs, Wilmo
Roe, Adele
Ross, Carol

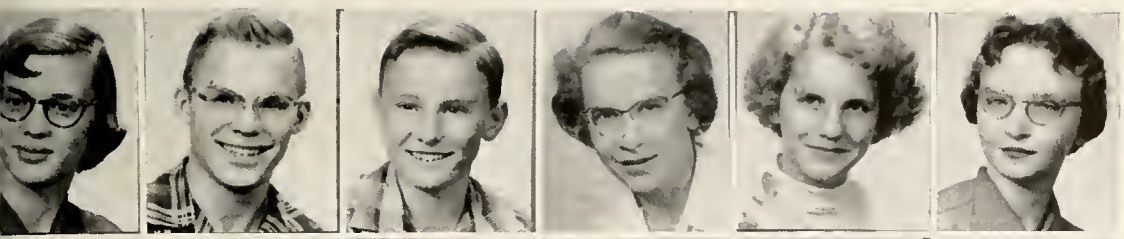

Roth, Sue
Roth, Boyd
Russell, Steve
Saunders, Lorna
Saylor, Joyce
Sammons, Faye

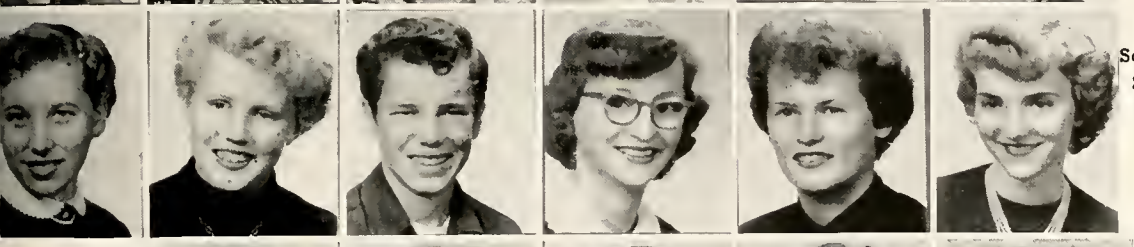

Schatz, Betty Jean
Schmautz, Joan
Schmelebeck, Delbert
Scott, Julia
Serviss, Pat
Shaubut, May

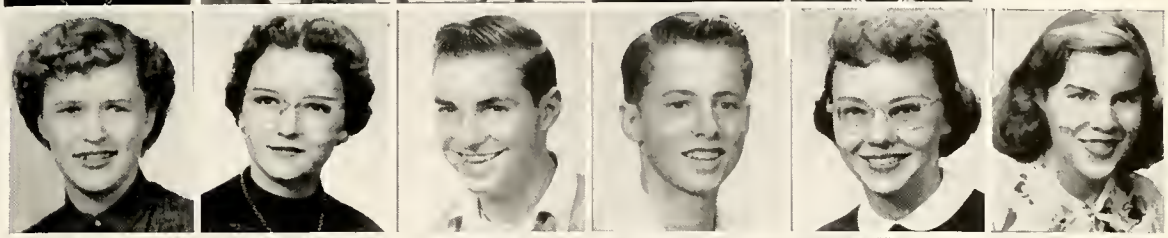

earing, Diana
hepard, Carol
ckels, Charles
Simon, Jim
Sipes, Sonja
arland, Marie

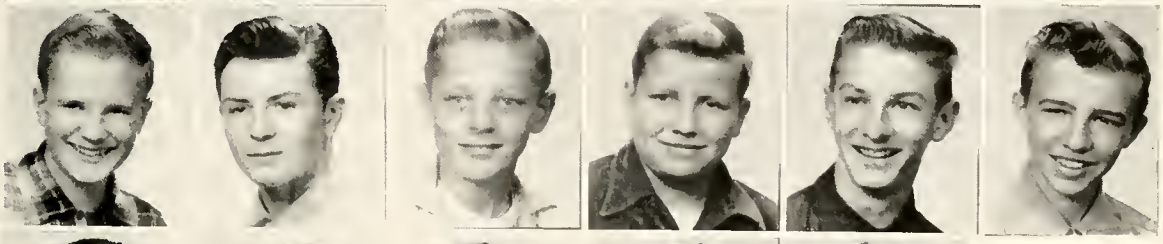

oblin, George
Smith, Ferris
mith, Vernal
nith, William
Sol, Bill
mmerville, John

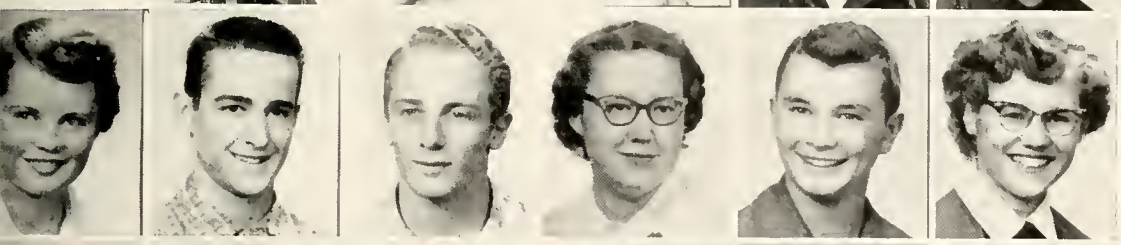

Sorenson, Donna
Sorenson, Walter
Sorgs, Pete
Soule, Janet
Stick, Bill
Steen, Sharon

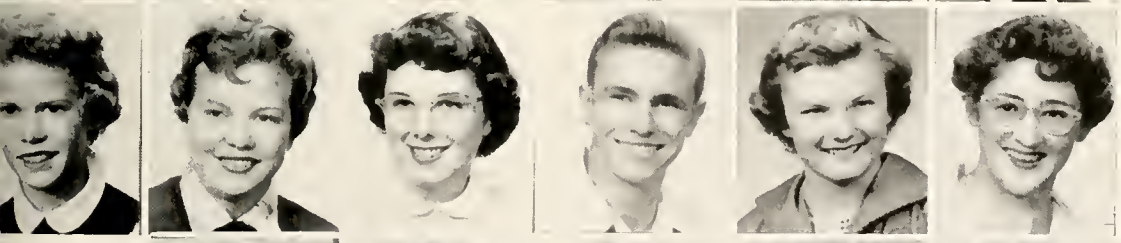

Stegmmular, Freda
Stephens, Flora Lee
Stiles, Jeanne
Stocke, Raymond
Stondock, Beverly
Stores, Nancy

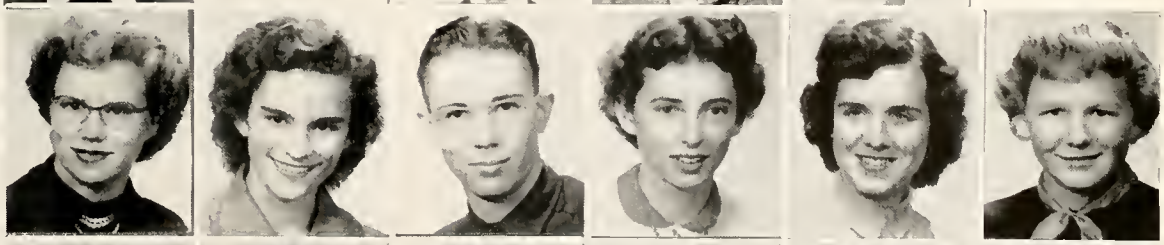

rom, Florence
llivan, Shirley
llivan, William
anson, Sandra
vartz, Beatrice
wisher, Louise

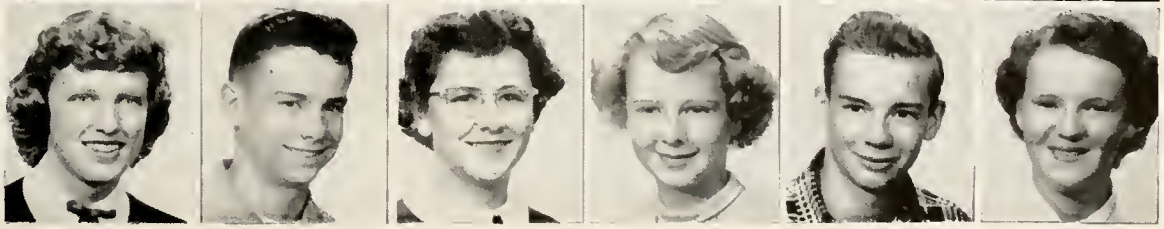

arbox, Nancy
erriault, Tony
ibodeau, Janet
Thick, Lois
nick, Raymond
Thomas, Rose Marie

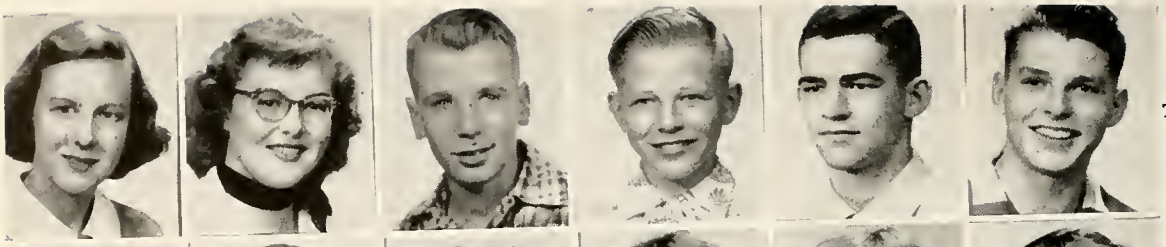

Thomson, Constance
Thompson, Geraldine
Thompson, Warr
Tietz, Gene
Tilzey, James
Townsend, Llay

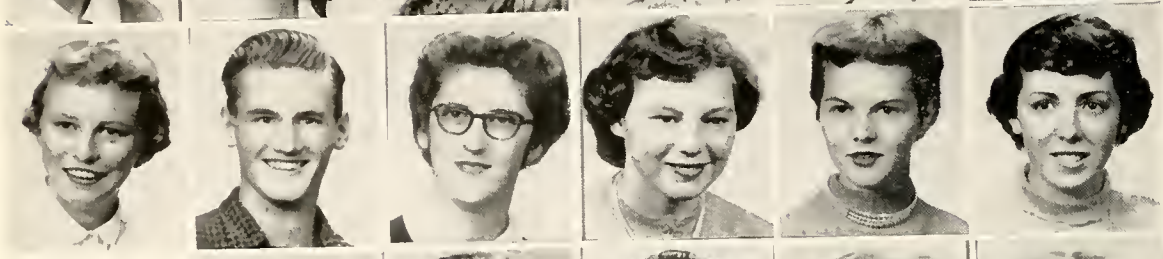

Trana, Shirley
Trowbridge, Duane
Truckner, Mary Ellen
Turk, JoAnn
Twite, Eldora
Ulrigg, Helen

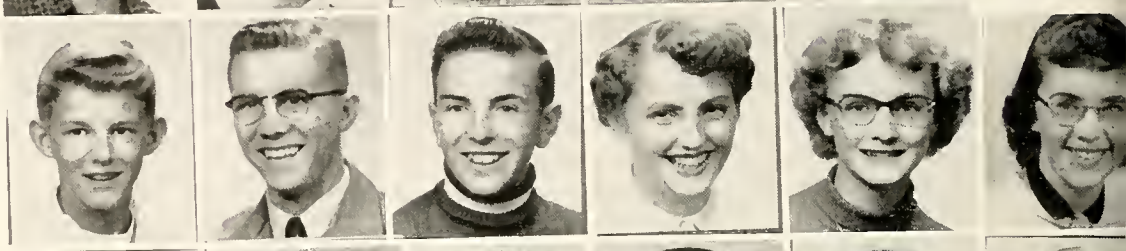

Varner, Ronnie
Vietz, Delmer
Virts, Robert
Walker, Larolie
Walz, Kathleen
Warren, Barbara

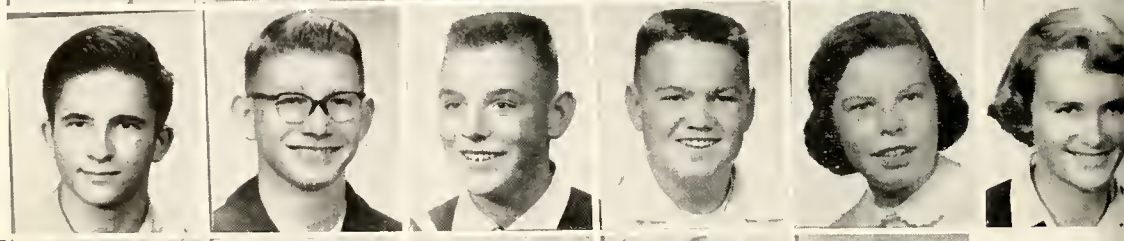

Weidmen, Bill
Weil, Gordon
Wersland, Ken
Wheatley, Robert
White, Mary
Willing, Beverly

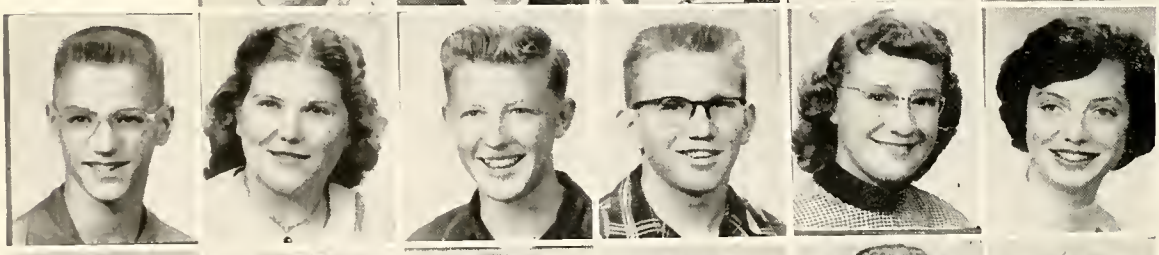

Willis, Richard
Willison, Leully
Wilson, Ronald
Wimett, Ken
Wise, Catherin
Wold, Darlene

Wolverton, Jun
Wood, Arla
Wood, Marian
Worthen, Rabe
Wright, Ray
Wren, Dave

Zigmund, Charles

SHY SQUIRRELS

Bauer, Harry L.
Bolin, LeRoy
Chamberlain, John
Dick, Bob
Dorin, Dennis
Dumais, Joycie Mae
Everard, Phyllis
Felde, Sophie
Felstet, Layton
Fugman, Gene
Galland, Malcolm
Gillillan, Richard
Graham, Harry
Gregory, John
Hagestad, Jerry
Hamilton, Darlene
Hauglum, Rose
Herrin, Floyd
Hollman, Jane
Hunter, Zee
Izenhower, Karlene
Jakub, Jack
Jensen, Frank
Larson, Harold
Lee, John
Matthew, Bill
Molenda, Richard
Morrow, Buddy
Murray, Leonard
Nagle, Betty
Payne, Les
Peterson, Robert
Ruana, Rudolph
Saltz, Bob
Sanchelli, Mary Ann
Searight, Larry
Scott, David H.
Sherry, George
Starks, Lowell
Toner, Nancy
Wallace, Jack
Welling, Bever
White, Alice
Wilkinson, Ka
Williams, Marjo
Worden, Gear
Zander, Kenne

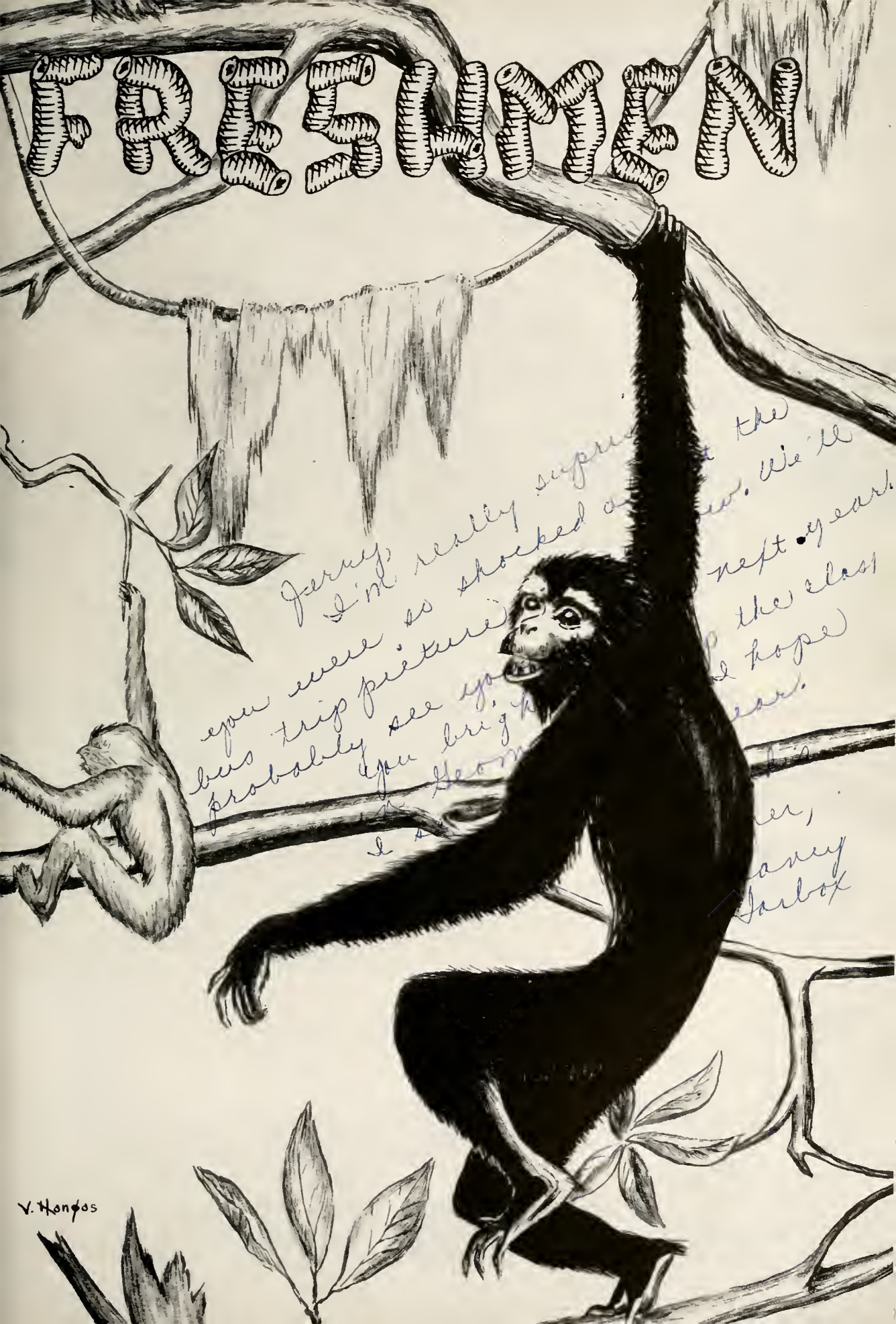
FRESHMEN
Jerry,
I'm really surpri
the
you were so shocked o
w. We'll
bus trip pictures
next year.
probably see sp
the clas
you bri
e hope
Geom
ear.
er,
Jerry
Jarbox
V. Hongos

Mr. Sugg
Sponsor

Freshman Class

Paul Pramenko
President

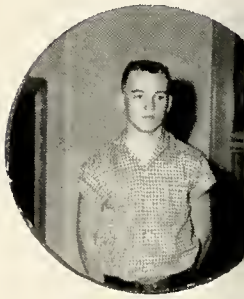

Bill Burkland
Vice President

"Monkey see, monkey do" is the old proverb which so aptly names the freshman class. After watching the upperclassmen prepare for the annual noise parade, they turned out in large numbers to rank high on the winning list.

Frosh presented skits during pep assemblies and sponsored a dance during the year.

Paul Pramenko, president; Bill Burkland, vice president; Bonnie Storm, secretary; and Buddy Peterson, treasurer, served as class officers with A. I. Sugg as sponsor.

Bonnie Storm
Secretary

Class Council

Seated: Alphie Holst, Vicki Migge, Jim Lennox, Judy Moffett, Maurice Keniston, Don Gallagher, George Lourbis, Janet Hanson, Bruce Carmichael, Irvin Wagoner, Bob Key, and Max Ulver.

Buddy Peterson
Treasurer

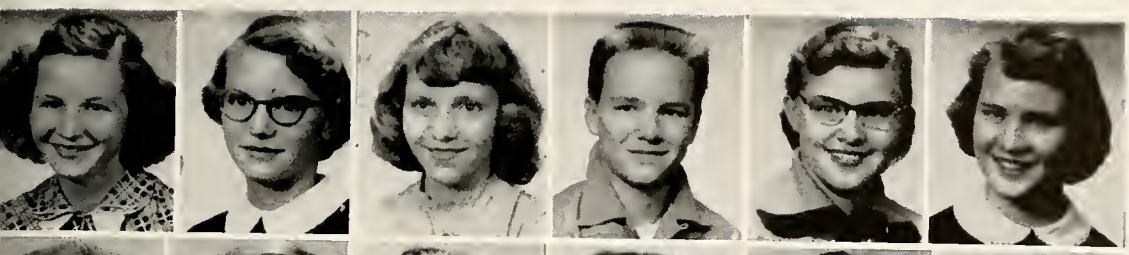

Adams, Lavern
Ahl, Zae
Anderson, Beverly
Anderson, Herb
Anderson, Mary
Andreasen, Linda

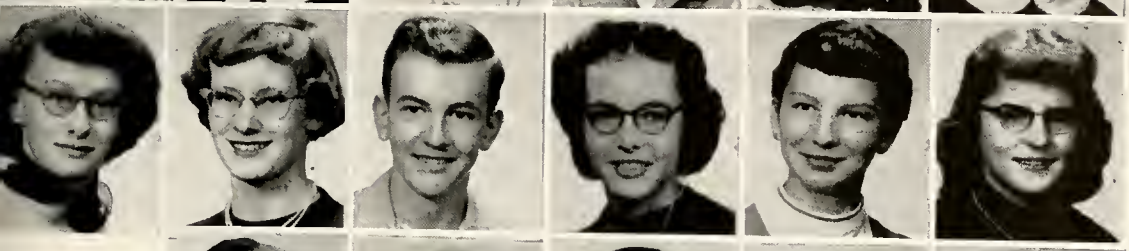

Appelt, Barbara
Armentraut, Nan
Armstrong, Jerry
Arthur, Darlene
Auras, Dawn
Bache, Bannie

Barrett, James
Baker, Pamela
Bartlett, William
Bates, Ray
Bauer, James R.
Banta, Delares

Bertapelle, Allen
Bethke, Floyd
Betts, Dale
Betts, Russell
Bjorklund, Gary
Blake, Gerald

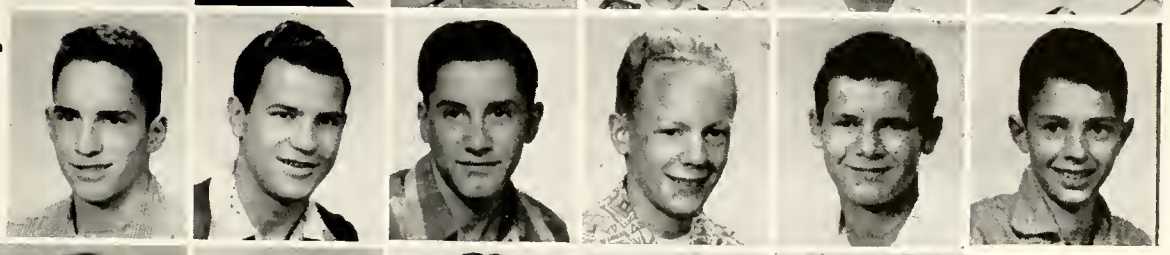

Bockman, Karen
Boehler, Diane
Baehm, Ja
Boucher, Beverly
Boyce, Jacquelyn
Brillhart, Leulla

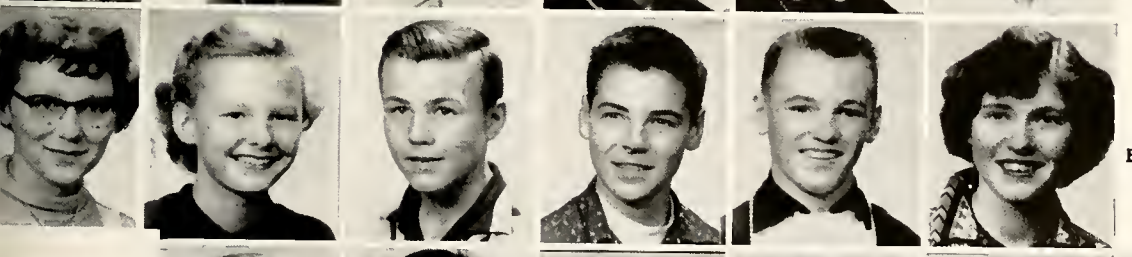

Brass, Sharon
Brown, Ru Gene
Brunson, Bob
Buchanan, Wayne
Burklund, Louis
Burton, Sharon

Cain, Alan
Carmichael, Donald
Carr, Sandra
Case, Beverly
Cawley, Martha
Cheff, Elaine

Christensen, Donna
Christopher, Carole
Clements, Robert
Clark, Sharon
Clinkingbeard, Bert
Close, Donnie

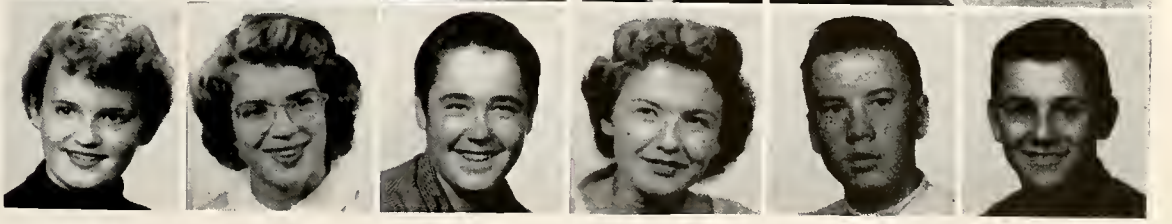

What's in There?

Clute, Anona
Coffee, John
Collmon, Milton

Collins, Arthur
Cooper, Jack
Cooper, Ken F.

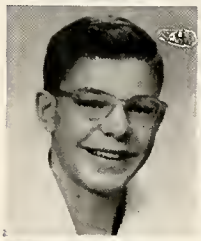
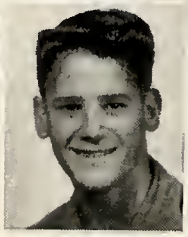

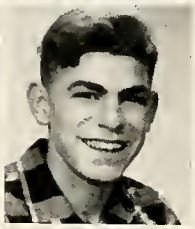

Cooper, Ke
Cramer, Mari
Creighton, Jo
Cripe, Loron
Crowther, Cha
Curran, Richa

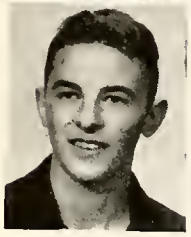

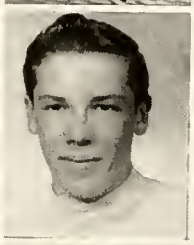

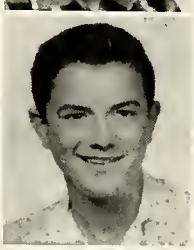

Damaskos, Fr
Datsopoulos, J
Davis, Boy
Dawes, Jean
Day, Patrici
Day, Wayn

DeMotts, Ronald
DeMotts, Lawrence
Diettert, Doris
Dillman, Delores
Dobb, Claudia
D'Orazi, Diane

Doucette, Ronnie
Dwerant, Alyce
Durrant, Sandra
Dye, Kathie
Eastman, Carol
Edinger, Agnes

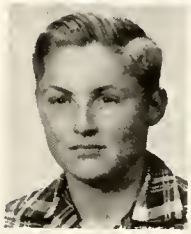

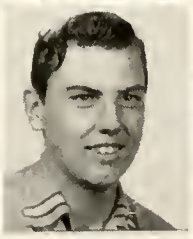

Eichhorn, Don
Ellis, Carlton
Engstrom, Joh
Fenn, Edith
Ferris, Helen
Filield, Mary

Fishburn, Ros
Marie
Flaherty, Carle
Follinglo, Gertru
Forman, Fran
Forman, Neil
Fornall, Vivia

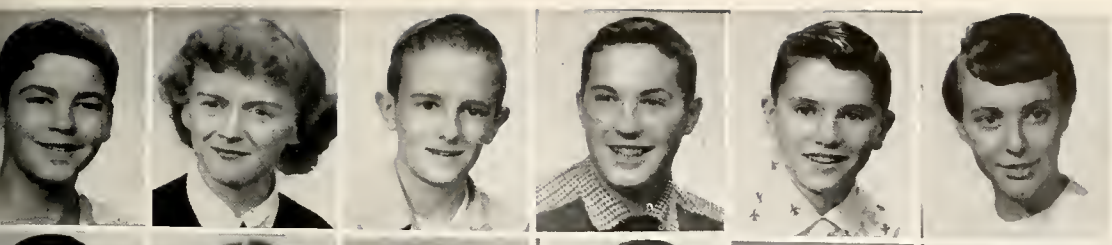

Fox, Albert
Gager, Geraldine
Gallagher, Don
Gibson, Vernon
Gilbert, John
Gillin, Kathleen

Godward, John
Gander, Carol
Gould, Marilyn
Gaudette, May
Gray, Barbara
Graybeal, Betty

eenhalph, Paul
Grogan, Janice
Grimm, James (Doug)
udgeon, Robert
ustatson, Carol
Guy, Deanna

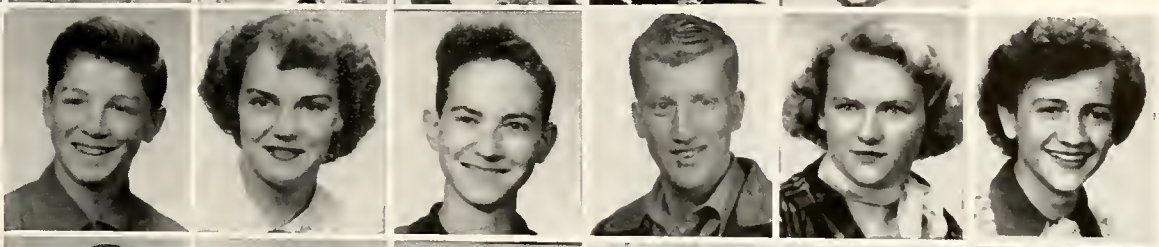

Haines, Harry
Haines, Jerry
Hanson, Bruce
Hansen, Carl
Hanson, Janet
askell, Donna

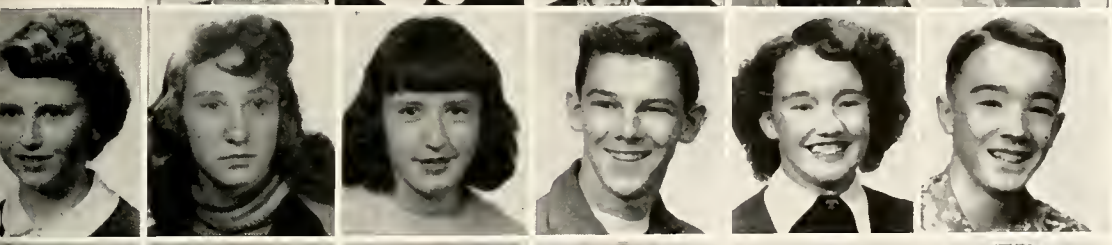

Haul, Jerry
Hauglum, Judy
Haley, Derrel
Hall, Janet
Hall, Janet
Hall, Mary Jo

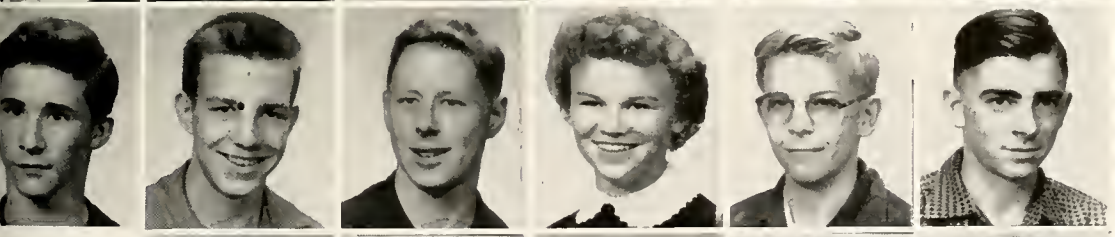

Halland, Brenda
Hallford, Carole
Hallford, Melody
Hambleton Douglas
Hames, Brenda
Hames, Jaspher

milton, Jimmy
milton, Merlin
Hand, Bob
angas, Sally
ankel, Roger
dricks, Calleen

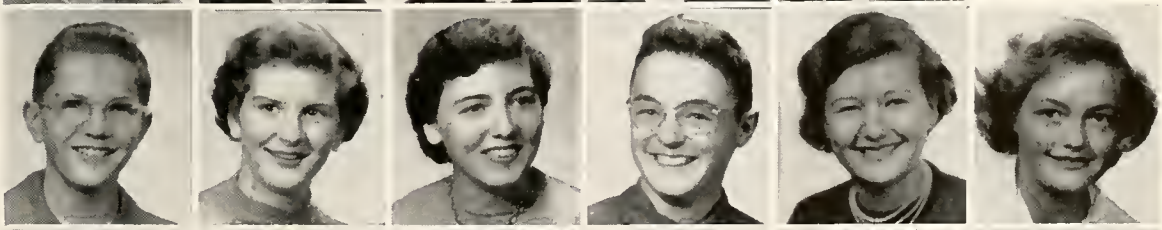

Hendrix, J. B.
enry, Herman
erbert, Sandra
Hiatt, Gladys
ickey, Sharon
Hill, Barbara

Hirning, Betty
Hirsch, Janice
Hirst, Katharine
Hochhalter, Dennis
Hoffart, Marianne
Hogan, Glendo

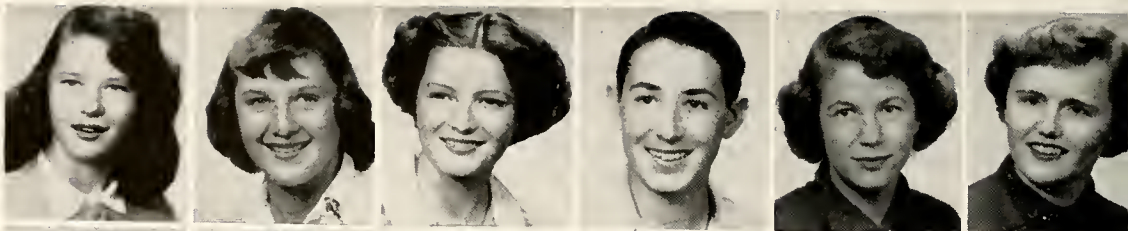

Holst, Alphie
Howard, Janice
Howell, Bill
Howerton, Beverly
Huckaba, Anna
Hunter, Mary Paula

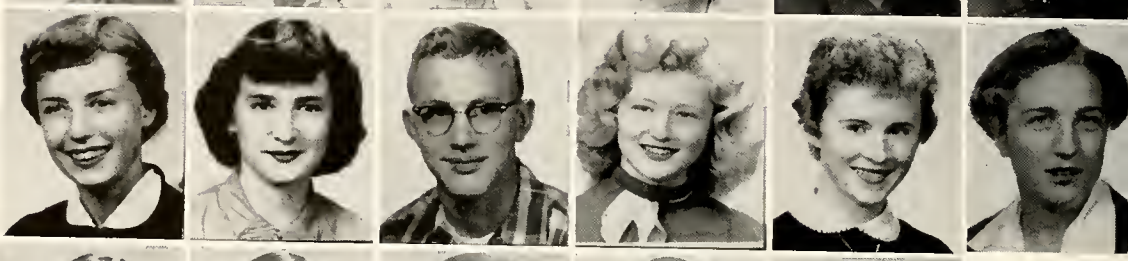

Hummer, Nanc
Hyland, Carol
Hyndman, Dorie
Isaacs, Virgini
Iverson, Trudy
Jacobsen, Dear

Jackul, Jack
Jemison, Carol
Jerome, Russell
Johnson, Arlene
Johnson, Carol
Johnson, James V

Johnson, Martha
Johnson, Richard
Johnston, Charles
Jones, Agnes
Jones, Patricia
Joyce, Keith

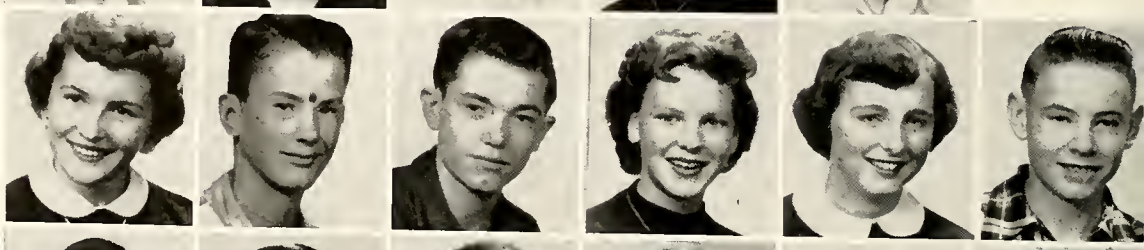

Kahn, James
Keniston, Maurice
Keniston, Sharon
Kennedy, Gary
Key, Robert
Kidder, Roy

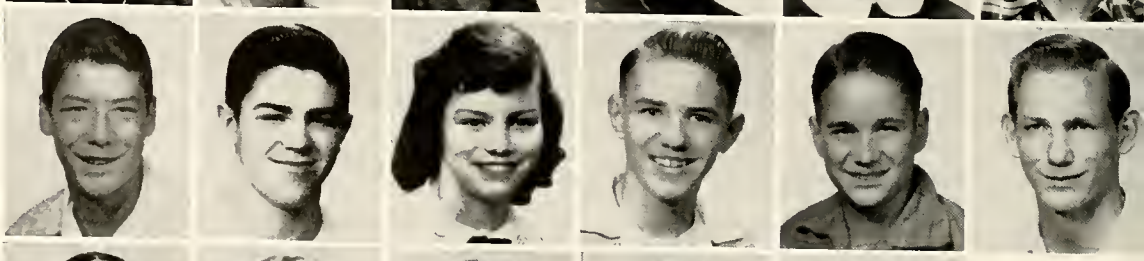

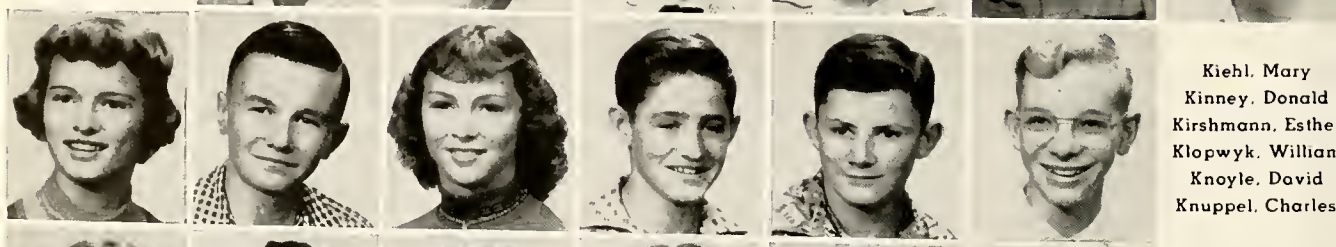

Kiehl, Mary
Kinney, Donald
Kirshmann, Esthe
Klopwyk, Willian
Knoyle, David
Knuppel, Charles

Knutson, Eloine
Kodis, Buzz (Harry)
Kohler, Tony
Kolendick, Gail
Kolokotunes, Jim
Kolppa, Ann

Kramer, Kenneth
Kuhl, Allen
Labbe, James
La Friniere, Francis
Lambson, Roger
Lange, Beulah

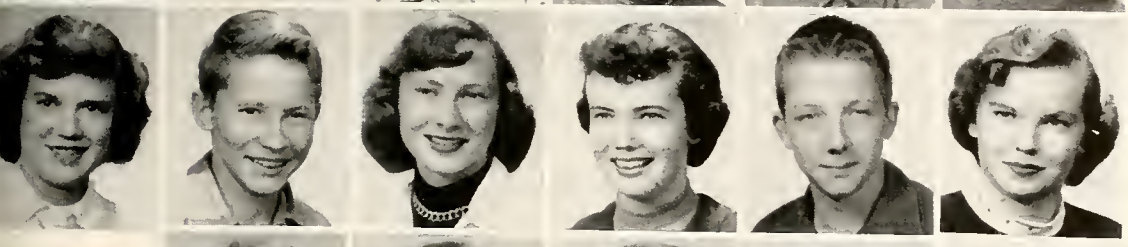

Larson, Juanita
Lebsack, Stanley
Lechner, Jean
Lee, Barbara
Lennox, James
LePiane, Rita

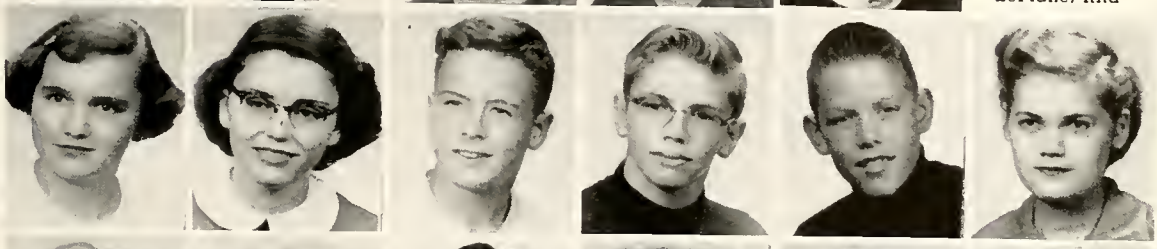

Lerch, Donna
Lewis, Laura
Lien, Oran
Linden, George
Lindh, Craig
nendoll, Barbara

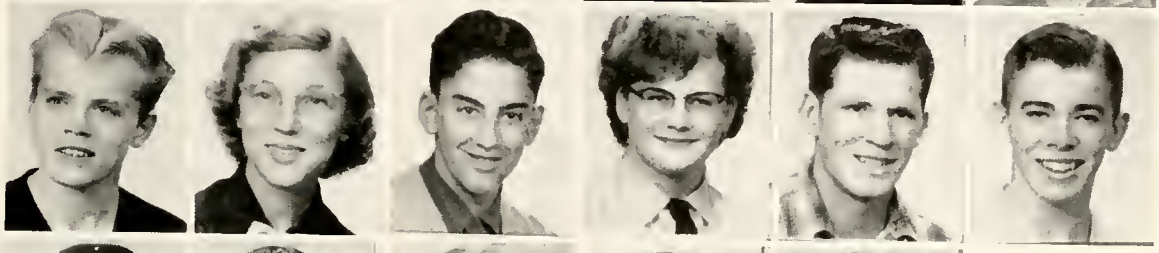

lewellyn, Gary
Lory, Mary
ourbis, George
Lovingood, Barbara
Lowe, Norman
Lowe, Tom

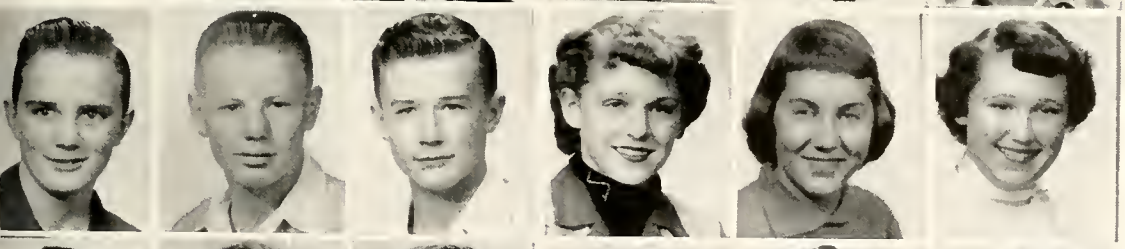

Lucey, Dennis
Luchau, Gerald
Lynn, Roy
Lyons, Beverly
McCall, Susan
McCloskey, Patricia

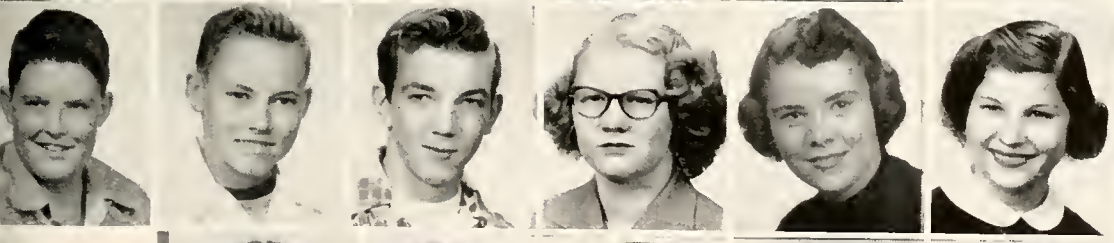

McIntyre, Bruce
McRae, George
Maart, Carl
Maclay, Charlotte
Maclay, Margarete
Marion, Valerie

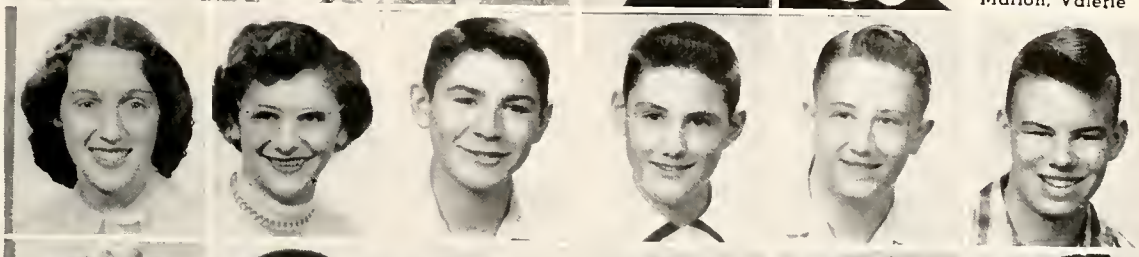

Martel, Esther
Martin, Sharon
Matt, John
Matthew, Bob
May, Bill
Meister, Fred

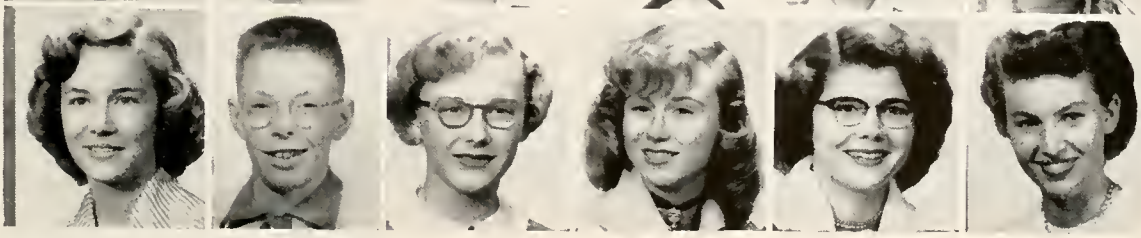

Melby, Karen
dgett, Douglas
Migge, Vickie
Miller, Juanita
Miller, Norma
Mills, Sharon

Minster, Montana
Mintz, Tina
Mitchell, Virginia
Moffett, Judy
Moore, Marion
Monaco, Michael

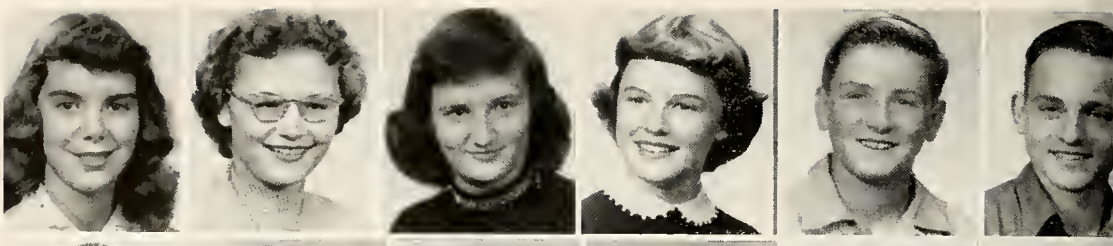

Moore, Richard
Morrison, John
Muchmore, Judith
Muir, Carol
Mytty, Bill
Needles, Ronald

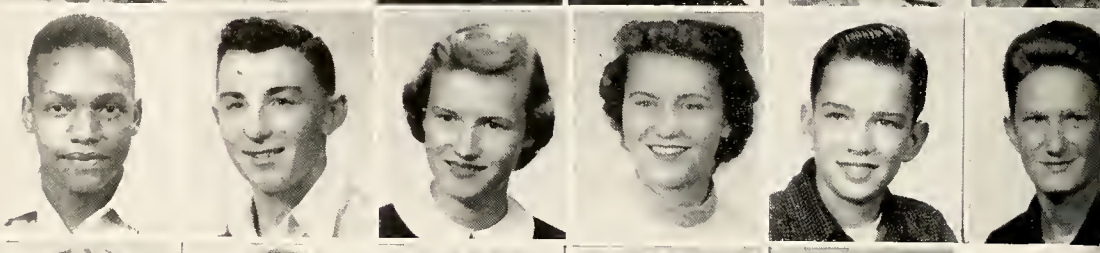

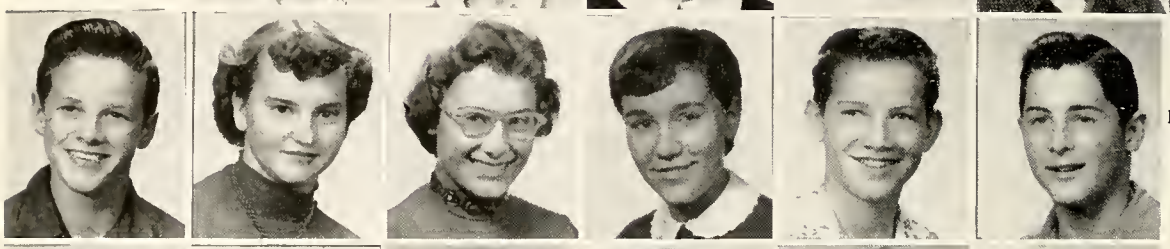

Nelson, Robe
Nelson, Shirle
Newton, Dorath
Niemeyer, Theodora
Noland, Walt
Nooney, Bria

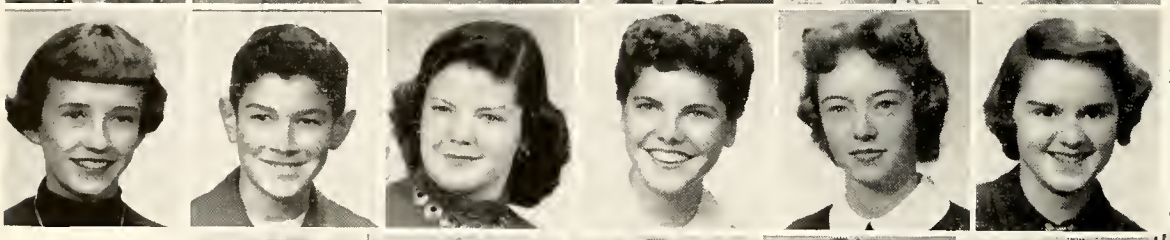

Nordwick, Mar
Norgaard, Rog
O'Connor, She
Olson, Caroly
Olson, Margar
Otoupalik, Este

Overland, Carol Ann
Paddock, Sharon
Palmer, Elmer
Parent, Barbara
Payne, Josephine
Petersen, Donald

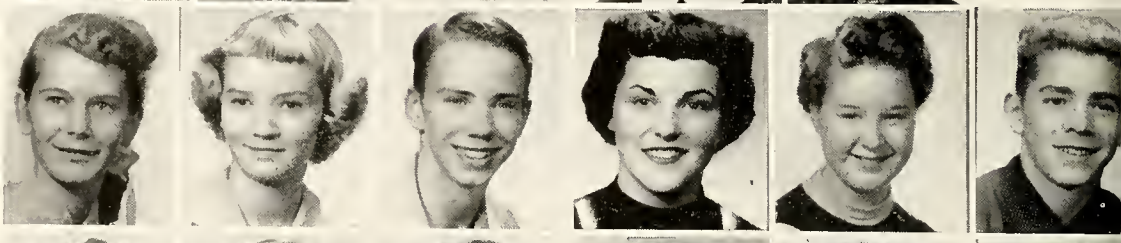

Petroff, Ruby
Phelps, Betty
Pippenger, Cherie
Plenger, Janet
Ployhar, Josephine
Polanchek, Alvin

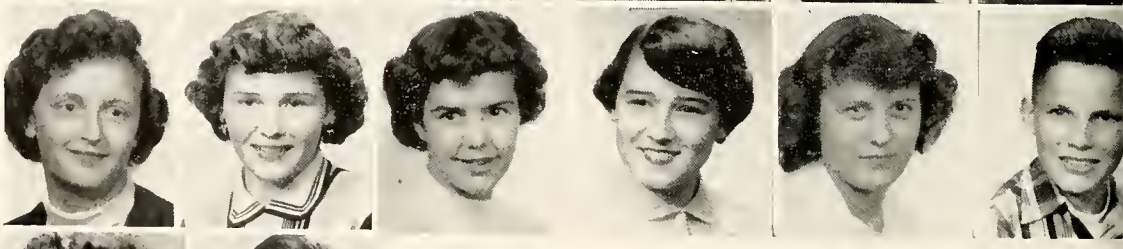

Pomajevich, Jeanne
Popham, Nancy
Potter, Allan

Potter, Helen
Powell, Pauline
Pramenko, Paul

First Day

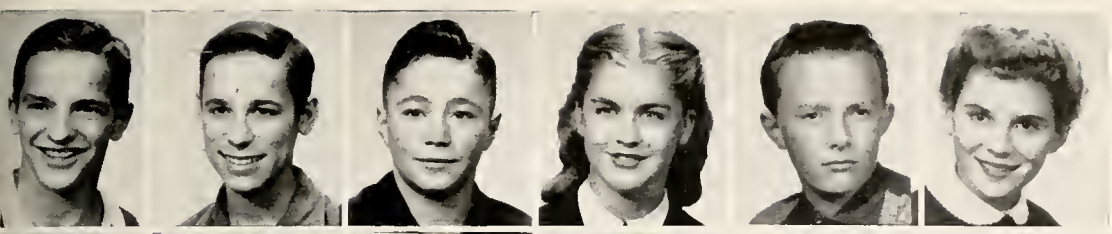

Preson, Bob
Preszler, Alan
Price, David
Ranstrom, Judy
Reely, Bill
Reich, Peggy

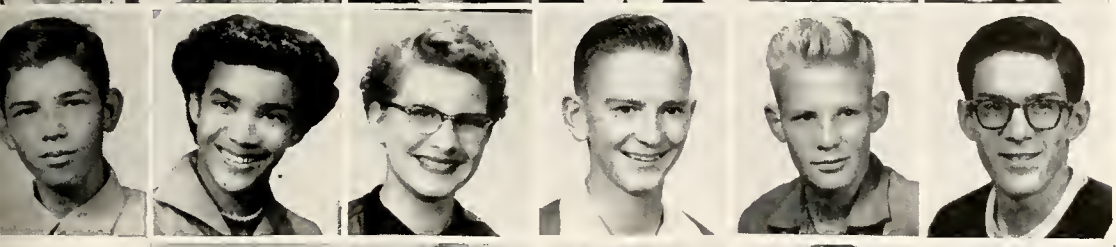

Reid, Jerry
Rhinehart, Vodie
Ricket, Janet
Ricketts, Ricky
Roark, Douglas
Rocene, Bill

Roehl, Viola
Roehl, Ruby
Rogers, Betty
Root, Sue
Russell, Johnny
Russell, Lynne

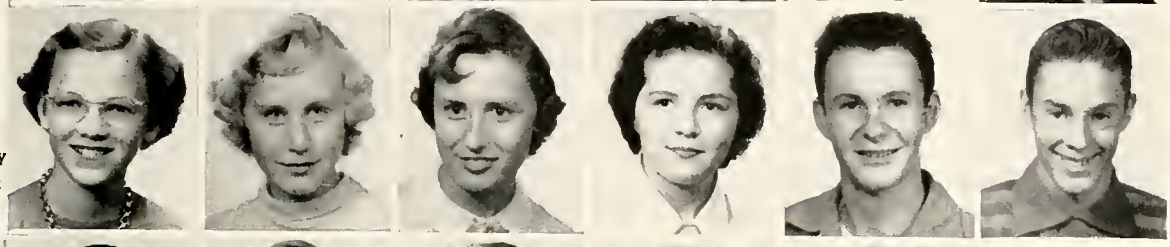

Russell, Penny
Saltz, Judith
Saltz, Shirley
Satterfield, Betty
Satterlee, Mark
Sayer, Richard

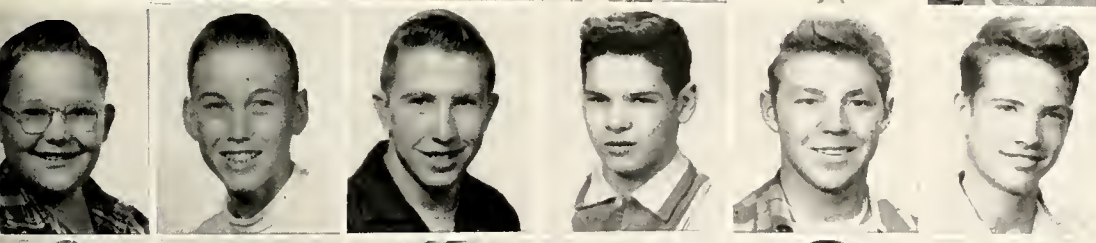

Schestag, Ronald
Schlauch, Jim
Schaffer, Daniel
Schmitz, Jerry
Schoening, Roger
Scott, David L.

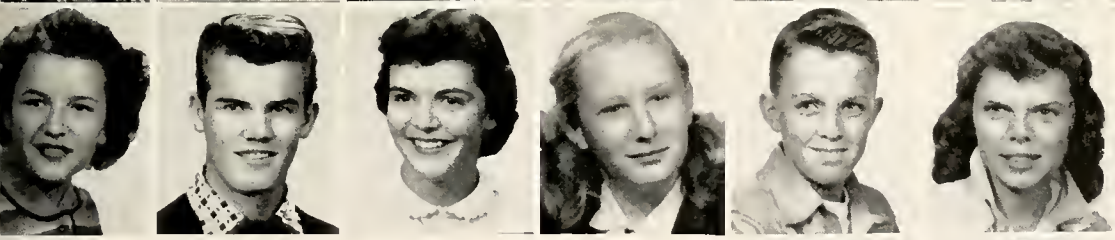

Seitz, Barbara
Serviss, Stanley
Sharpe Joyce
Shaughnessy Rose
Sheridan, Max
Shupe, Mary

Union Wages?

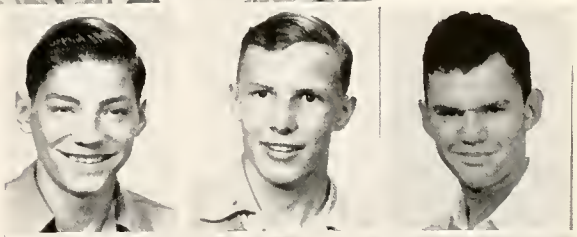

Sickels, Robert
Simmert, Albert
Sipes, Robert

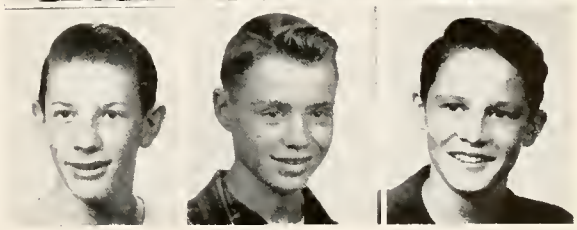

Slominski, John
Smith, David
Smith, Ian

Solander Barbara
Solum Alan
Sorensen. Glenda
Sorenson. Richard
Soule Jenny
Speaks. Lee

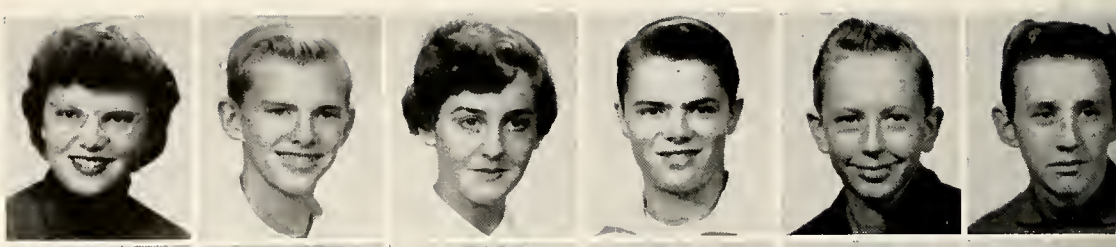

Spears. Delores
Spears. Judy
Spencer. Fay
Steadman. Mary
Steele. Evelyn
Steinbrenner. Holly

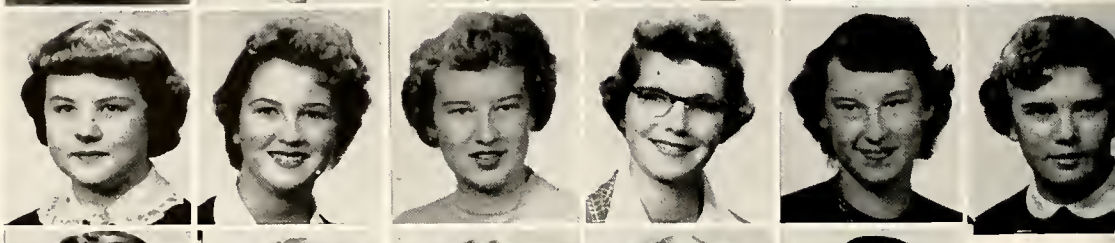

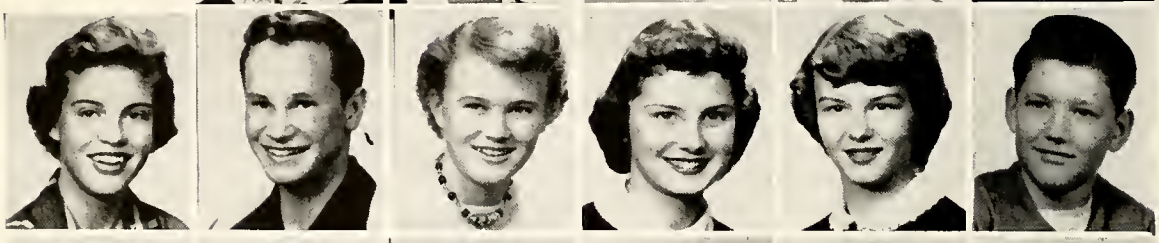

Stephens. Iris
Stevenson. Re
Stewart. Gay
Stiles. Patrici
Storm. Bonnie
Stoverud. Bren

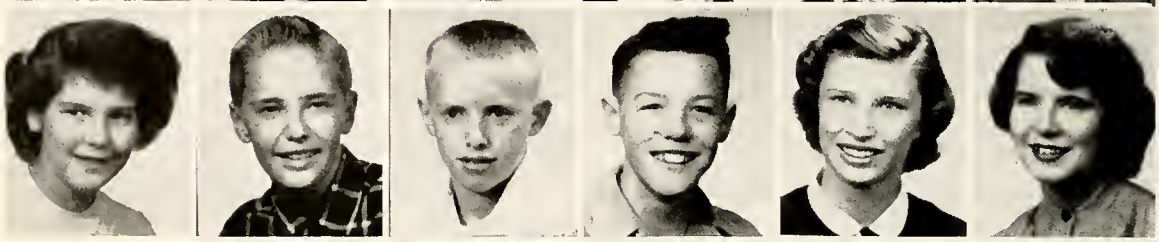

Stroh. Betty
Strom. Alan
Strom. David
Strong. Stanle
Struckman. Ca
Sturdovant. Shirley

Sullivan. Vernice
Sunwall. Marie
Susott. Nancy
Swanson. Charles
Swinger Charles
Syrros. William

Tag. Palmer
Taylor. Faye
Taylor Martha
Terentiell. Nola
Thompson Dan
Thompson. Sharron

Thornton. Jud
Tietz. Norma
Tripp. Sylvi
Tongeson. Jud
Targrimson. Maryalys
Townsend. Kathryn

Trautman. A
Treichel. Lesl
Trowbridge. Colleen
Toenill. Vivi
Ulver Max
Unacks. Jeron

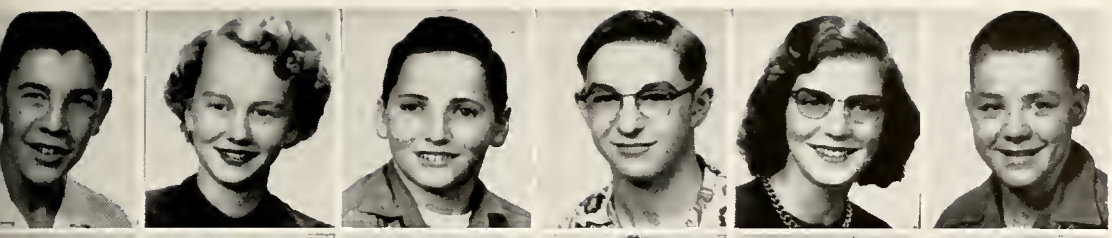

Unacks, John
Underwood, Loretta
Vieguet, Allan
Wagner, Alan
Wagner, Della
Wagoner, Irvin

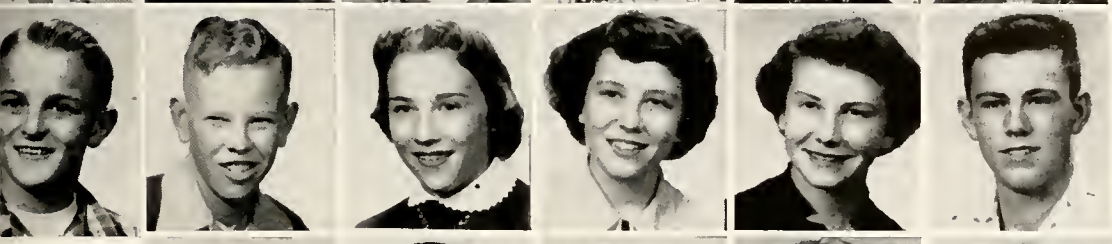

Walseth, David
Wansher, Richard
Watson, Connie
Waylett, Marlene
Weideman, Darlene
Weikel, Dave

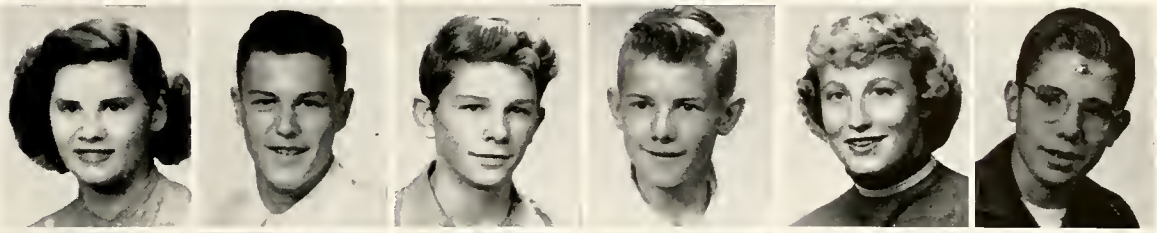

Weimer, Roxie
Weishaar, Allan
Welling, Jerry
Wemple, Jack
Wemple, Janet
Wertz, John

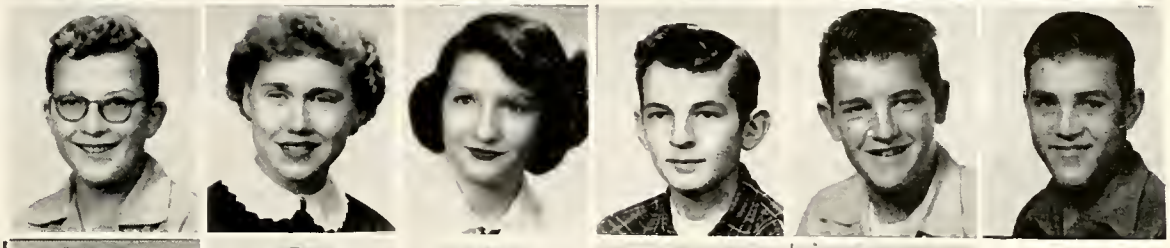

ckman, Gordon
lliams, Barbara
Villis, Carolyn
Wills, Sidney
Vills, William
Vilson, David

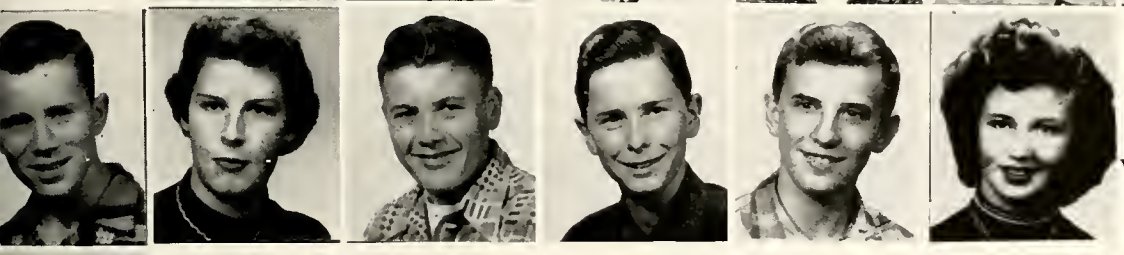

Wilson Marvin
Wohl, Jackie
Woll, Wesley
Woods, Allin
Wornath, Robert
Wright, Mary

Zarling, Ken

MONKEYS UP A TREE

Albright, Jack
Austin, Jerry
Bartz, Bob
ristow, Charles
Broff, William
Bruno, Carole
Chamberlin, Michael
Coates Darrel
Colby, Conrad
Daniels, Kent
DeWit, Rosella
Dickinson, Bill
Dishman, Gary
Darval, Frank
Dowell, Ronald
Duffin, Linden
Fontaine, Dick
Fox, Donald
Funkhauser Herbert
Gibson, Charles
Gilfillan, Doris
Gress, Jimmy
Gummer Greg
Hait, Linda
Hanson, Arthur
Hayes, Dick
Herrick, Carolyn
High, Roger
Hitchcock, Carol
Hoppe, Allen
Hutcheson, Warren
Iverson, Floyd
Jasperson, Eugene
Johnson, Allen
Johnson, Jerry
Kelly, Marvin
Lee, Delbert
Lee, Frank
Lehl Shirley
Lemmer, Merlin
Lindh George
MacGregor, Mitchell
Mace, Kenny
Maiers Fredirick
Marom William
Matt, Tom
Matthews, Ramona
Miller Paul
Millhouse Richard
Mitchell, Carolyn
Momaugh, Eddie
Morkert, Dennis
Muchmore, Charlie
Mutch Jay
Phelan, Robert
Pickering Bob
Ployhor Martin
Podoll, Priscilla
Polinsky, Frank
Rasmussen Ray
Reber Dennis
Reesman, Lloyd
Renmaker, Alice
Richardson Bill
Rupp, James
Sayler Joyce
Schimetz, Naomi
Schram, Jerry
Seymour Judy
Smedley Larry
Smith, Monroe
Stephens, Barbara
Stephens, Michael
Stroh, Charles
Tripp Lyle
Velline, Mary
Vinson, Warren
West, Norman
Wickes, David
Wilson Fritz
Wilson, Nancy
Wisherd Peggy
Zonder, Donald

ACTIVITIES

DEPARTMENTS

Physical Science

Physical science department offers eral science, biology, physics, aero tics, and chemistry. Chemistry stud are noted for "smelling up" the third hall. One year of laboratory scienc necessary for graduation. Milfard P son heads the department.

Millard E. Peterson

SCIENCE

From left to right are Mr. Peterson, Mr. Wilson, Mr. Whitmer, Mr. Helding, and Mr. Miller.

Best wishes, Miss Speck

MATH

Seated from left to right are Miss Clark, Miss Speck; standing—Mr. Sugg, Mr. Zeig, and Mr. Peterson.

Mathematics

Mathematical minded students may take practical mathematics, elementary algebra plane and solid geometry and trigonometry A major or minor in this department is often used toward graduation Department chairman is Miss Gertrude Clark

Social Studies

Contemporary Problems for seniors is the newest course offered in the Social Studies department. Marriage, divorce, and preparation for careers are just a few of the subjects covered in this course. Freshman social studies, sophomore world history, and United States history are also included. Miss Agnes Brown is department chairman, and two years are necessary for graduation

SOCIAL STUDIES

Seated from left to right are: Miss Brown, Mr. Watt, Miss Greenwood, and Mr. Worthen. Standing: Mr. Soroos, Mr. Thomas, Mr. Buzzetti, and Mr. Rocheleau.

English

Four years of English are necessary for graduation from MHS. Literature studies include prose and poetry, while grammar studies take in verbs to semi-colons. Journalism, dramatics, and speech courses are included in this department. Miss Hazel Swearingen is chairman of this department.

ENGLISH

Seated from left to right are: Miss Foley, Miss Fink, Miss Brinton, Miss Craighead, Miss Scott, Miss Houck, and Miss Swearingen. Standing are Mr. Anderson, Mr. Berg, Mr. Low, Mr. Linn, and Mr. Heniford.

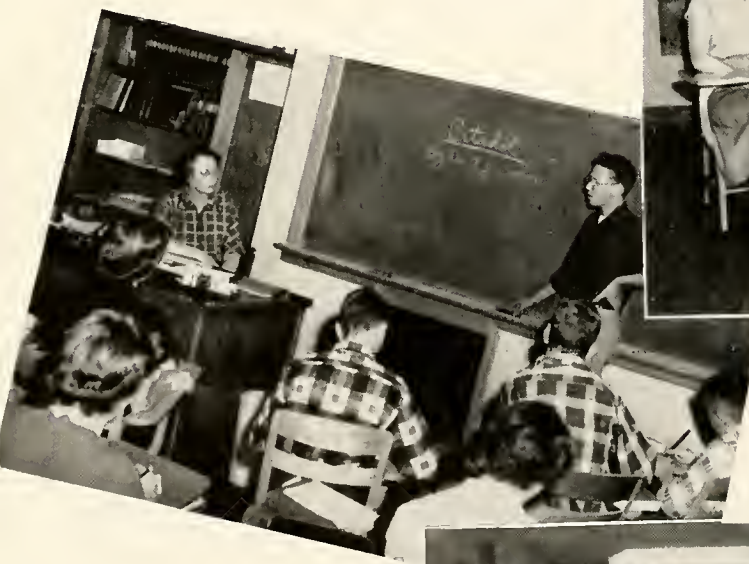

Commercial

Typing, shorthand, clerical practice, general business, bookkeeping, and retailing are the subjects offered in the commercial department. Certificates for speed writing are awarded shorthand students. Many second-year students enter into the part-time work program, and do secretarial work at downtown business firms. Maurice Egan is chairman of the department.

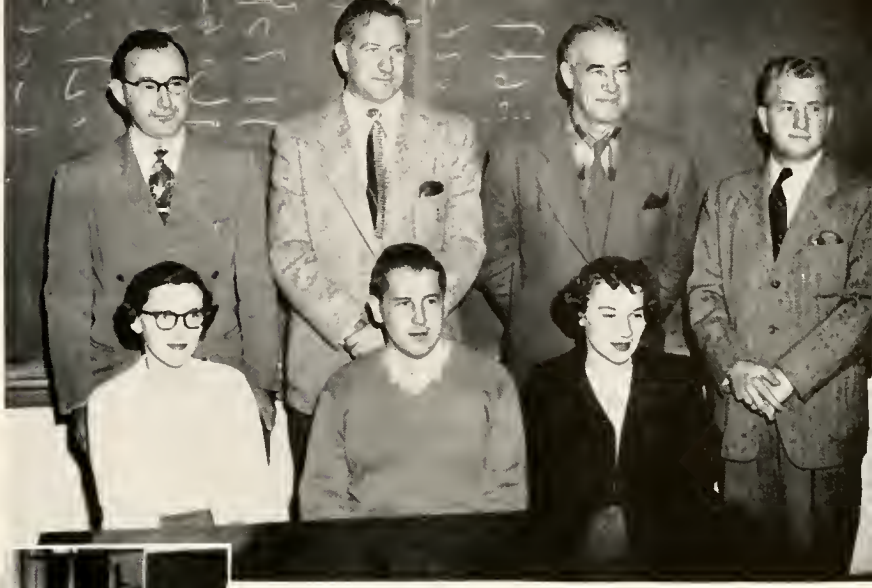

COMMERCIAL

Seated from left to right are Mrs. Sheppard, Mr. Langenbach, and Miss Riley. Standing are Mr. Egan, Mr. Miller, Mr. Griffin, and Mr. Shively.

Arts and Crafts

Fine arts commercial lettering, and arts and crafts are offered in this department. Fine arts include oil paintings, water colors, charcoal, block printing, and work in other media. Crafts is a course for seniors and the students work with leather, metals and other materials to make jewelry moccasins, purses, and other useful things Signs for all school projects are made here. Graduation majors or minors may come from this department. C. B. Bartholomew is department chairman.

ARTS AND CRAFTS
Standing from left to right are Mr. Reed and Mr. Bartholomew.

Beth Briggs working on the Dramatics mural on first floor.

Languages

"¡Como esta Vd?" is the first phrase that eager Spanish students practice on. Latin and French are the other languages taught in MHS. Customs and ways of life of the countries which speak these languages are studied, as well as the vocal and written language. Many students minor in this field. Miss Violet Boileau is department chairman.

LANGUAGE

Seated from left to right are Miss Culver and Miss Boileau. Standing are Mr. Anderson and Mr. Low.

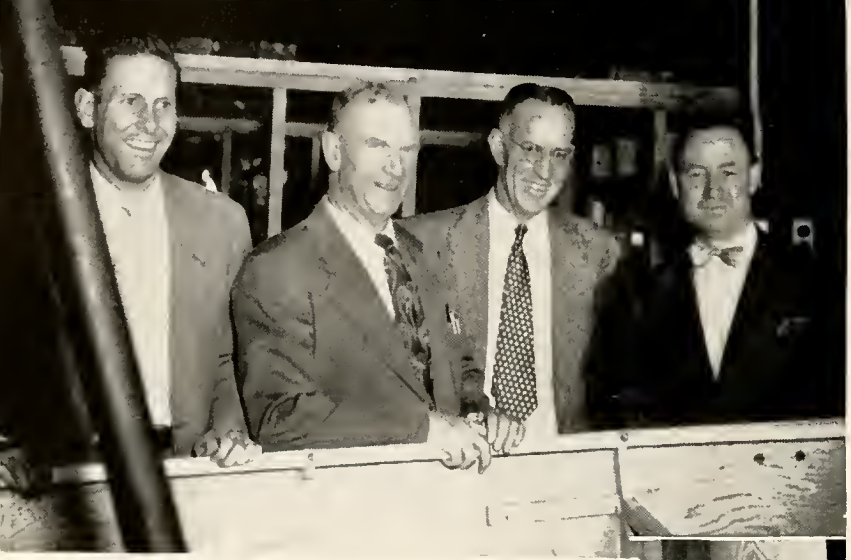

Manual Arts

Manual arts department teaches vocational subjects in the classes of drafting, shop, and agriculture. Agriculture students rent land throughout the year and raise actual crops and care for livestock as part of their course. Ed Davis heads the department which is located in the school annex.

MANUAL ARTS

Standing from left to right are: Mr. Sheppard, Mr. Baker, Mr. Davis, and Mr. Jennings.

Home Economics

Kindergarten for pre-school-age children is a big feature in the home ec department annually. It leads to a child and infant care unit. This department, headed by Mrs. Gladys Van Vorous, offers a three-year course for girls, and a senior course for both boys and girls. Cooking, serving, and home living are covered. Home Economics may be counted as a laboratory science for graduation.

HOME ECONOMICS

Seated from left to right are: Mrs. Van Vorous, Mrs. Krier, Mrs. Lewis, and Miss Rockstad.

Physical Education

Volley ball, basketball, badminton, and baseball are the main games included in the regular class work. Girls' and boys' classes combine for folk dancing near Christmas time. Tumbling and boys' parallel bar team are extra-curricular activities of this department. Department chairman is Carol Mayie, and four years are necessary for graduation.

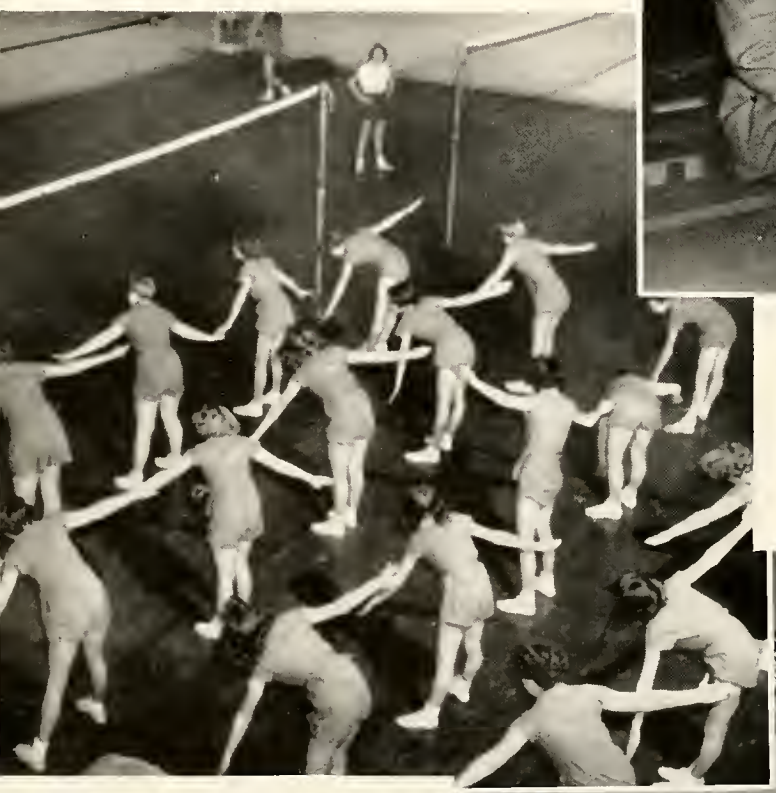

PHYSICAL EDUCATION

Seated from left to right are Mrs. Fuller and Miss Forcum Standing are Mr. Mayte, and Mr. Sherbeck.

Maintenance

Many thanks to the people who keep our school clean, warm and in good repair. MHS could not be run smoothly without them.

Another vote of thanks to the cafeteria staff who feed the larger percent of the student body every week day. MHS owes a great debt to them.

CUSTODIAL STAFF

Reading from left to right, they are: Hugh Rice, Sam Raehl, Evan Williams, Estello Zilla, Loyd Leischner, William Haberle, and J. C. Mothka.

CAFETERIA STAFF

Seated left to right are: Mildred Gerner, Lillian Johnson, Myrtle Ashenbrenner, Reta Gruhn, Gladys Van Vorous, and Ruth Hintz.

Library and Miss Geiger, Librarian

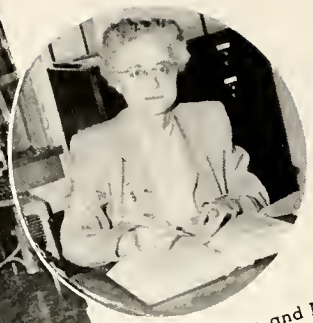

Nurse's Office and Miss McDonald, School Nurse

Business Office and Mr. Therriault, Business Manager

M. H. S. Faculty and students at work in Main Office

ACTIVITIES

The Glass Menagerie

Tom Wingfield, played by Jack Klarr, narrates the pathetic tale of his crippled sister, Laura (Carol Ann Herman) who has completely drawn into a dream world, the center of which is a glass collection. The mother, Amanda, (Kay Andreasen) haunted by the memory of her husband who just walked out one day, tries to relive her popular girlhood through her friendless daughter.

After much urging on her mother's part, Tom brings home a gentleman caller, Jim O'Conner, played by Tom Mongar, to meet Laura. He turns out to be the boy on whom she once had a schoolgirl crush. After bringing her out of her shell for an evening, Jim tells them about the girl he is going to marry

Tom, who has inherited his father's restlessness, leaves them and the last scene shows the pathetic picture of the two women—alone

Taming of the Shrew

Blue Boy, the Shetland pony that appeared on stage during the play, was probably the most popular actor, but the two leads, Katharine, played by Beth Briggs, and Petruchio, played by Jim Chaffin, were warmly received, too.

Bianca, Edith Fenn, and Lucentio, Sandy Demmons, provided a romantic interest in the play.

One of Shakespeare's best play, it was presented on a bare stage without scenery and was done in modern dress.

Triad '54

Triad '54 continued a tradition begun last year at MHS, an evening of varied one act plays.

ARIA DA CAPO

Aria da Capo, a fantasy by Edna St. Vincent Millay, featured Allison Howard as Columbine and Jim Snyder as Pierrot, the two lovers who seemed off in another world. Jack Klarr and Sam Gilder played Corydon and Thyrsis, the two shepards who became involved in a petty game and built it into tragedy John Hill appeared as Cothurnus

SUNDAY COSTS FIVE PESOS

Sunday Costs Five Pesos by Josephina Niggli showed the troubles of a young engaged couple, complicated by nosy neighbors Bob Wenstrom as Fidel, and Dolores Vaage as Berta were the young couple Cyra Qualley, Salome; Penny Kittell, Tonia; and Anne Taylor, Celestina, were the interfering neighbors.

A NIGHT AT AN INN

A Night at an Inn by Lord Dunsany told the story of thieves who had stolen the jewel eye from an island idol and had been pursued by the tribal priests every since. The Toll, Leslie Muchmore, Albert, Ted Lorance; Bill, Don Hogan; and Sniggers, Don Albright, were the thieves. Dick Dodge, Philip Barney, and John Reely portrayed the priests while the Klesh was played by Duane Mercer

Cantata

Annual Christmas Cantata was presented by the music and dramatics departments for the eighteenth year. Music was under the direction of Stephen Niblack, but the drama work was under the direction of Betty Browman and Gilbert Millikan.

Mary and Joseph were represented by Pat Bell and Les Muchmore. Barbara Lyman portrayed the Angel Gabriel; Bob Goodman was the Innkeeper; and Norman Chase, Mike Linn, and Don Hogan were the three wisemen

Marching Band and Orchestra

Large instrumental department consists of the marching band, which marches in parades and entertains at all home football games. Jim Snyder is drum major.

Concert Band is made up of the best players in the department. The group presents an annual Winter Concert.

An Orchestra and String Ensemble play between act entertainment at drama productions, and appear at different functions during the year.

Tumblers

Tumbling team, composed of eight boys and eight girls, is a very active group. They are kept busy entertaining between halves at basketball games and for different meetings throughout the city. Highlight of the year was performing at the state basketball tournament in Butte Miss Elsie Forcum is the tumbling instructor

Pep Band and Dance Band

Pep Band, a small select group, performs at basketball games, pep assemblies, and rallies. They hold the distinction of being the group that performs before the most people during a year of any of the school groups.

Dance Band, the Spartanotes, provide danceable music at the many school dances throughout the year.

Marie Jensen
Feature Majorette

Twirlers

Marie Jensen and Una Gaye Siler led the twirlers through their routines this year; Marie as a feature majorette, and Una Gaye as the drum majorette.

Backed by a host of forty-six girls, they performed at half-time of football games, preceded the band in parades, and presented some half-time entertainment during basketball season.

Again providing a novelty feature were the tumbling twirlers, Jo Haines, Paula Heidelman, Marcie Jensen, and Mary Jo McBride.

Una Gaye Siler
Drum Majorette

Spartanaires and Concert Choir

Vocalists of the music department are the Spartanaires and Concert Choir. Spartanaires contains the outstanding voices of the school, and are called upon to perform throughout the city frequently.

Concert Choir and Spartanaires sang for the Cantata and the annual concert, as well as appearing in exchange concerts with other towns.

Mr. Niblack directs both groups.

Around the Clock of MHS

V. Hongos

Athletic Department

Standing: Helding, Soroos, Rocheleau, Miller. Sitting: Sherbeck, Buzzetti, Mayte.

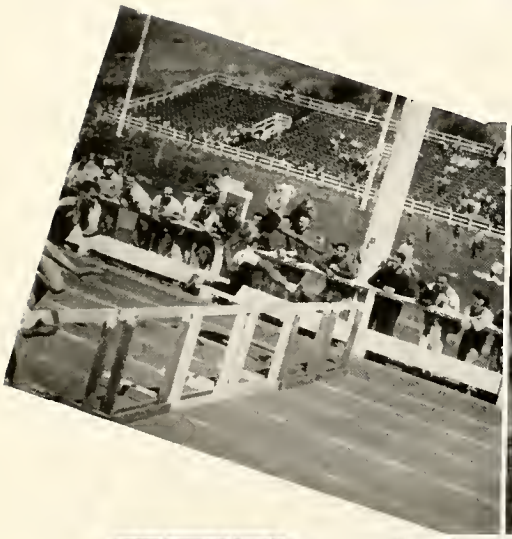

Football

Left to right, standing: Coach Hal Sherbeck, George Pramenko, Charles Fisher, Dan Magstadt, Harry Bauer, Bob Scott, Orval Bourquin, Owen Schmautz, Stu Nicholson, Bob Anderson, Bud Sellers, Elmer Dillman, Don Nelles, Jack Lovell, Fred Weldon, Coach George Miller. Kneeling: Jerry Maclay, Denny Culbertson, Myke Lindsay, Mike Linn, Bill Steinbrenner, Roy Bray, Roger Johnson, Montana Bockman, Vernon George, John Nelson. Sitting: Pete Rhinehart, Arlen Weishaar, Bill Edinger, Larry Helean, Fred Fortune, Ron Borchers, Joe Pepe, Jim Pickens, Dean Gyles.

Head Coach
HAL SHERBECK

Line Coach
GEORGE MILLER

Roy and Stu meet the Butte captains.

Roy Bray
AP All-State
First Team Quarterback

MISSOULA—27, ANACONDA—7

In the curtain raiser of the 1953 football season for Missoula, the Spartans and the Copperheads fought their annual battle with the Spartans ending up on the bright side of the game. The Spartans started the scoring in the first quarter and then hit pay dirt in each of the succeeding periods. Jim Pickens was one of the main reasons for the Spartan win, as he was directly responsible for twenty points. Bray and Weishaar also played a big part in the fray. Anaconda's lone tally came in the third period.

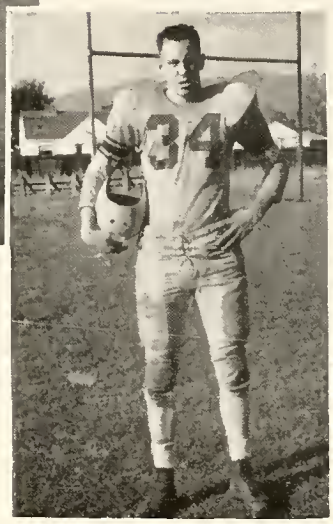

Stu Nicholson
AP All-State
Honorable Mention
Tackle

Bob Scott
AP All-State
First Team Center

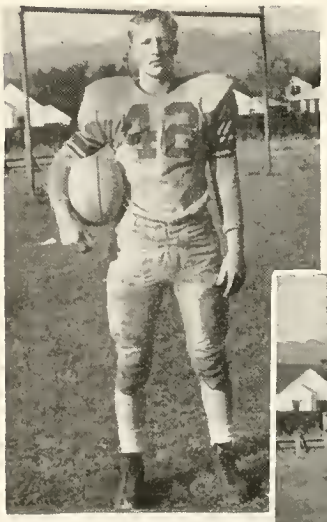

Jim Pickens
AP All-State
First Team Halfback

MISSOULA—6, TWIN FALLS—6

With the Spartans capitalizing on a Bruin fumble in the first period, they moved the ball to the two-yard line, with Jim Pickens carrying the pigskin over for the score. The try for the extra point failed. Neither team was able to score until the last few seconds of the game, when the Bruins tried a desperation pass that was good for eighty-eight yards and a touchdown. The attempted kick for the extra point was low and wide. There was only enough time left in the game for Twin Falls to kick off before the final gun sounded. Pickens and Johnson played outstanding ball for the Spartans.

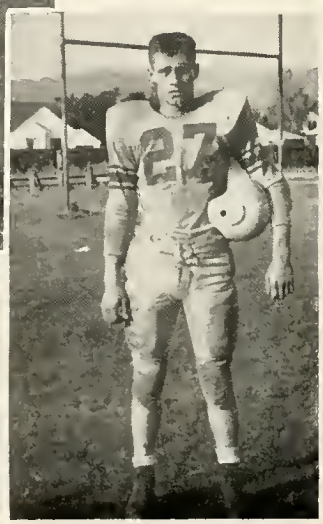

Arlen Weishaar
Halfback

MISSOULA—6, BUTTE—6

In the first game of the AA Conference, the Spartans had to come from behind in the final minutes of the game on a pass from Pramenko to Schmautz to tie the Bulldogs. This was the climax of a series of passing and running plays which started deep in Missoula territory. The Bulldogs' lone tally came on the first play of the game when they maneuvered a sleeper play. Butte threatened twice later in the game but the local boys dug in: Bob Scott intercepted a pass on the Spartan ten, and Pete Rhinehart recovered a fumble on the Missoula eighteen.

Joe Pepe
AP All-State
Honorable Mention
Fullback

Pete Rhinehart
AP All-State
First Team End

Orval Bourquin
AP All-State
Second Team Guard

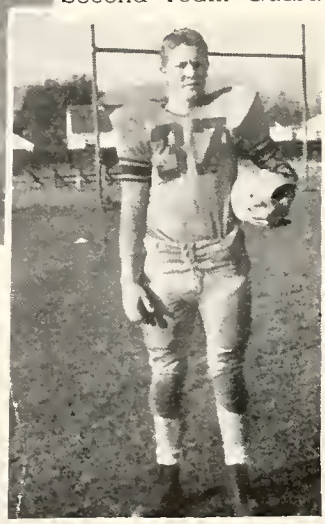

MISSOULA—0, FLATHEAD—0

Four buses loaded with MCHS students followed the team to Kalispell on the annual Student Council-sponsored bus trip. However, even the enthusiastic support the team received was not enough to give them better than a draw, the game being turned into a hard-fought defensive battle. Both teams threatened to score, the Spartans pushing to the Braves' six on a sustained drive in the second quarter, and the Flathead County boys driving to the Missoula eleven in the fourth quarter, only to be thwarted in their efforts by an inspired Spartan defensive team. Franklin and Tennant were mainstays of the Flathead attack, with Pickens again coming through as a workhorse for the Spartans.

MISSOULA—7, POCATELLO—7

Jack Lovell, the Spartan kicking specialist, came into the game and booted the extra point that gave Missoula their fourth straight tie. Lovell's kick came after Pickens smashed two yards for a touchdown. The Spartans were baffled in the first half, by the Indians' single wing attack. Pocatello made good their offensive drive late in the second quarter as halfback Paul Smith went over for the tally. Fumbles hurt both sides but they were attributed to the fierce tackling by both clubs. Pickens was again the most effective runner for the Spartans.

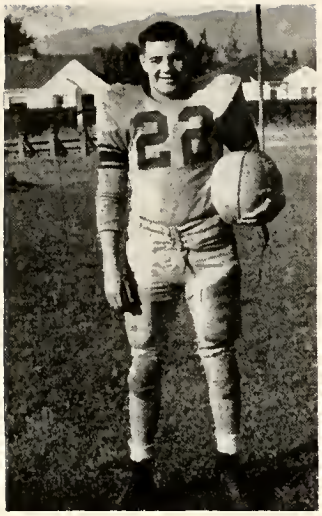

Buddy Sellers
Fullback

Bob Anderson
AP All-State
Honorable Mention
Tackle

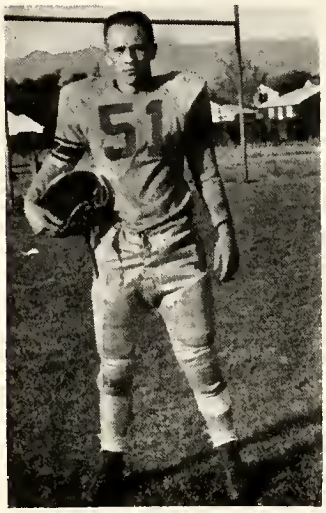

Ron Borchers
Halfback

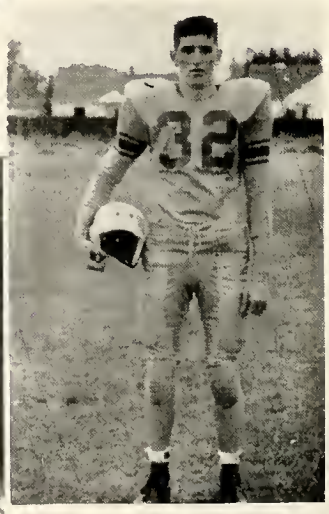

Pickens goes through.

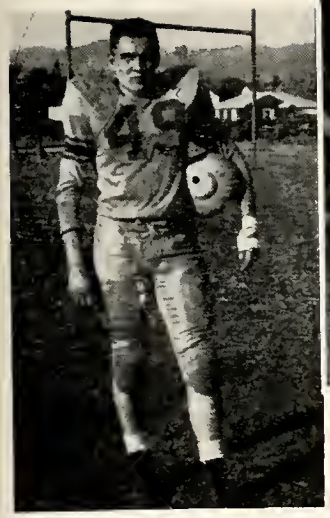

Roger Johnson
Guard

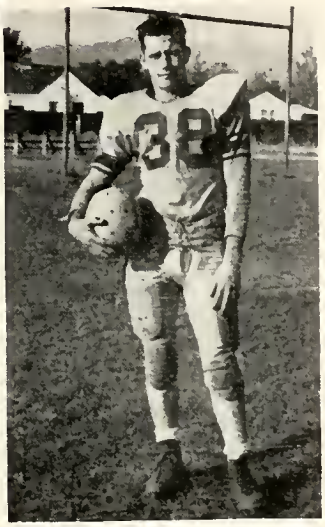

Fred Fortune
AP All-State
Second Team Guard

Charles Fisher
Tackle

MISSOULA—20, GREAT FALLS—18

The Spartans finally broke the tying jinx that was over them for the last four games, by defeating the Bisons in a hard fought battle. Great Falls went over for the first tally of the game on Bob Tokerund's twenty-five yard run around left end. The Spartans marched sixty-four yards the same period to tie the game up at six all as Lovell's try for extra point failed. Both teams scored once in the third quarter and again in the fourth. The difference between another tie for the Spartans or a win came as Pickens ran for the extra point in the third quarter and Lovell booted the extra point in the fourth.

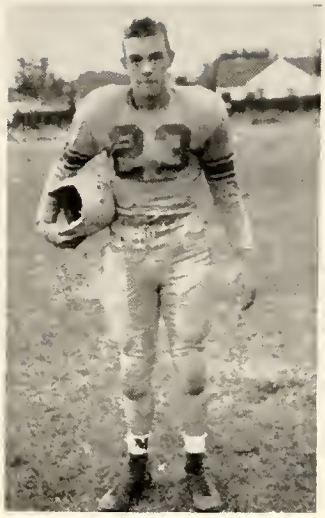

Don Nelles
Guard

MISSOULA—46, HELENA—0

From the starting whistle to the final gun, the Spartans completely dominated the game. Pickens went over from nineteen yards out in the first few minutes of play to put Missoula in a lead that was never threatened. Borchers added another tally with only a few minutes left in the first quarter. After this the Spartans moved into high gear and proceeded to trounce the Bengals. Weishaar and Pickens scored in the second period, Rhinehart added two more tallies in the third, and Lovell's lone touchdown in the last quarter ended the scoring for the night.

George Pramenko
Quarterback

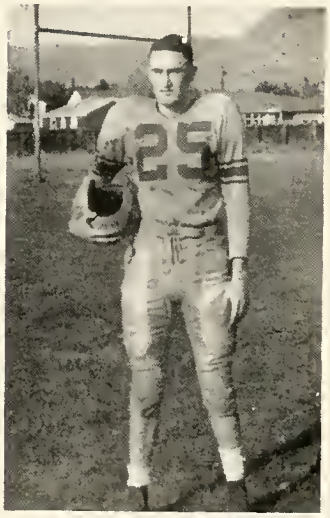

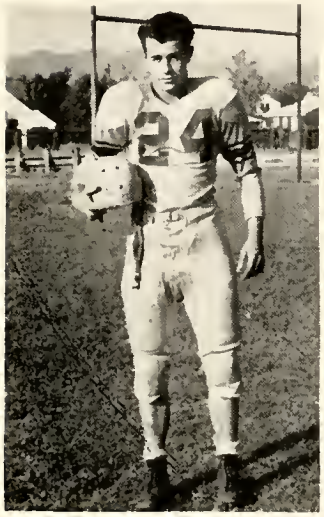

Larry Helean
Halfback

Montana Bockman
AP All-State
Honorable Mention Tackle

Bill Steinbrenner
AP All-State
Honorable Mention End

MISSOULA—42, BILLINGS—7

Missoula cinched chance to play in the championship game by defeating the Broncs of Billings. The first tally came midway through the first period as Weishaar went over from the two. Billings could get nowhere and had to punt. Pepe and Weishaar drove to the Bronc twenty as the quarter ended. The first play of the second period saw Bray pass to Rhinehart in the end zone. In the third quarter Pickens drove from his own 32 in seven plays to score. As the clock ran out for the third period the Spartans had the ball on the Billings 13. Pickens, Bray, and Weishaar all scored in the fourth period to put the game on ice. The Broncs' lone touchdown came in the fourth quarter on a 33-yard run by Russ Hein. Jack Lovell's toe was working as he made six straight conversions.

Bob Whaley
Halfback

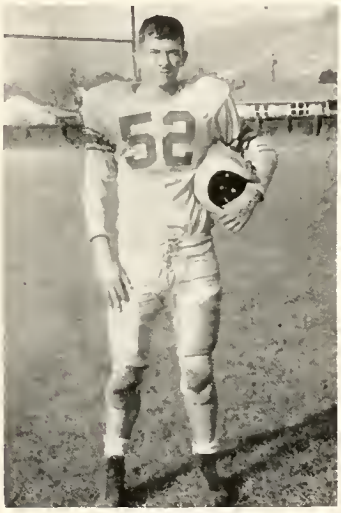

Bill Edinger
End

Owen Schmautz
End

Denny Culbertson
Center

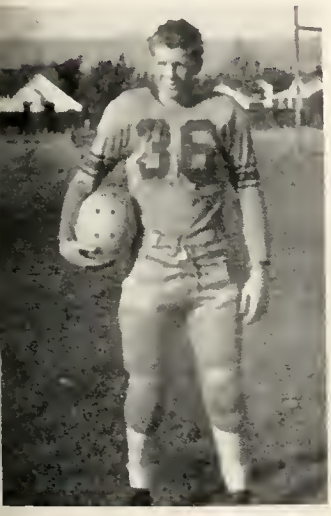

Jack Lovell
Halfback

Elmer Dillman
Fullback

Bill Beckwith
Fullback

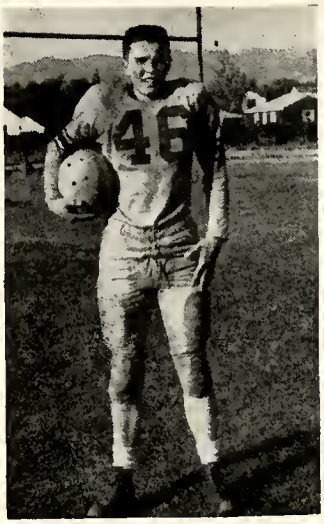

Fred Weldon
Center

Mike Linn
End

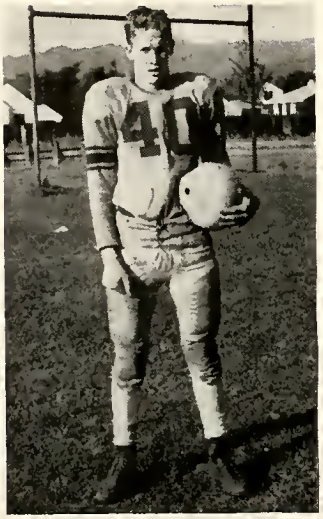

Dean Gyles
Halfback

MISSOULA—13, BUTTE CENTRAL—0

The Missoula Spartans won their last scheduled game of the season by defeating the Butte Central Maroons in a bitterly fought contest. Jim Pickens went over for the first touchdown midway through the first period. Lovell's kick was good and Missoula had a lead that was never seriously threatened. The second and third quarters were mostly defensive battles with neither team getting anywhere. The fourth period saw Pepe, Pickens, and Weishaar on a sutained drive to the Maroon three. Four plays later Bray went over from the one. Butte Central's lone threat came later in the fourth period when they had a first down, ten to go, inside the Missoula ten. The Spartans stopped the drive on the one-foot line where Pickens then booted the ball out of bounds on the 48 as the game ended.

Myke Lindsay
End

John Nelson
Guard

Vernon George
Guard

Championship Trophy
A Well-earned Award

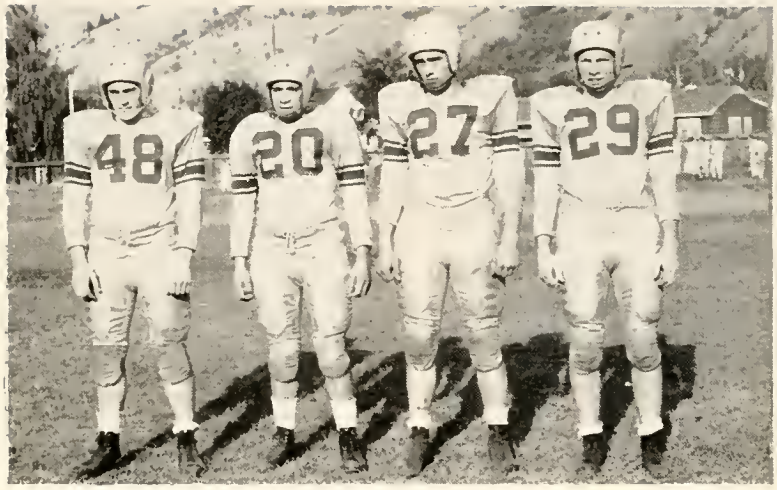

Left to right: Arlen Weishaar, Joe Pepe, Jim Pickens, Roy Bray.

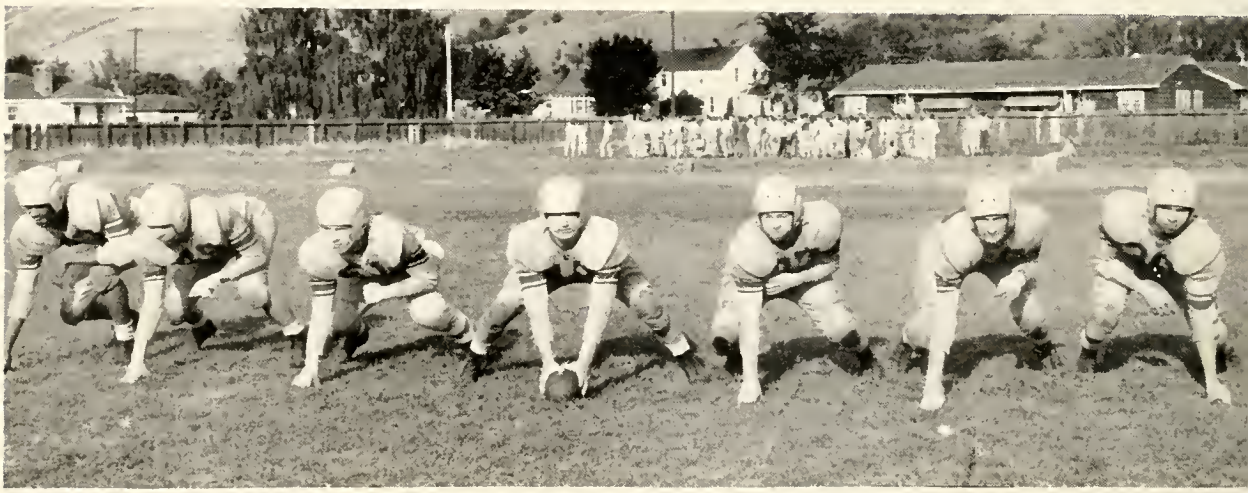

Left to right: Pete Rhinehart, Roger Johnson, Bob Anderson, Bob Scott, Orval Bourquin, Charles Fisher, Bill Steinbrenner.

Manager Wayne Kost

Manager Don Squire

Left to right: Bob Scott, Bill Steinbrenner, Ron Borchers, Roy Bray, Bud Sellers.

Left to right: Pete Rhinehart, Montana Bockman, Roger Johnson, Fred Fortune, Stu Nicholson, Bill Edinger.

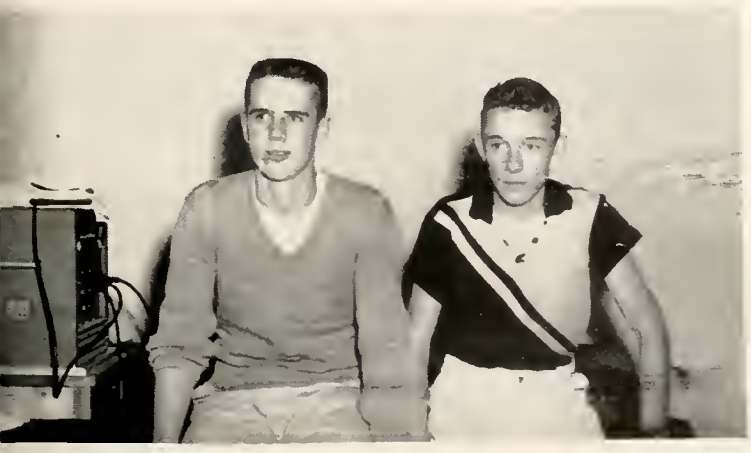

Manager Bob Seim

Trainer Larry Holmes

First row: Sol, Smith, Kottas, Olson, Damaskos, Reber, Hensel. Second row: Maclay, Hinkle, Porter, Phelps, Seitz, Cavin, Holhalter, Harsell, Felstad. Third row: Denny, Little, Hale, Andrus, Fredrickson, Buckhouse, Bethke, Marin, Sorge. Fourth row: Lockwood, Larson, Bolin, Hanning, Everard, Gegtus, Vann, Bethke, Douglas, Buzzetti, Scott, Felde, Gyles, Culbertson, Drinville, Rasmussen, Rice, Whetley.

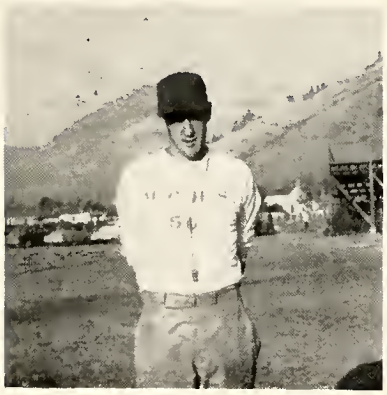

Coach Lou Rocheleau

B-Bombers	0	Ronan	34
B-Bombers	31	Stevensville	14
B-Bombers	0	Butte Reds	0
B-Bombers	12	Anaconda Central	18
B-Bombers	12	Wallace	7

First row: Linn, Lucey, C. Gibson, McIntyre, F. Bethke, Davis, Bauer, Russell, Luchau, N. Lowe, L. Gibson, Weikel, Sayer, Schmitz, Manager Satterlee. Second row: Smith, Linden, Matthew, Tag, Collins, Wemple, Simmert, J. Johnson, Curran, Polancheck, MacGregor, Sheton, Daniels. Third row: Coach Mayte, Midgett, Rocene, Norgaard, Presyler, Slominski, Coffee, Nooney, Datsopoulos, Bjorklund, Weishaar, Lemmer, Matt, Johnson, Stephens, Burklund, Gus Nash, assistant coach.

Frosh 48	Hamilton B	0
Frosh 20	Butte Frosh	27
Frosh 28	Polson B	6

Coach Carol Mayte

SPARTAN SUMMARY

The Missoula Spartans ended the season in fine shape as they tied for the Big 6 conference lead with Butte Public with three wins and two ties and no defeats in the regular season. In non-conference games the Spartans won one from Anaconda and tied two with teams from Idaho Four members of the Spartan team placed on the A P All-State first team while a number of others placed on the second team and on the honorable-mention column. This is the second straight year that the Spartans have won the state championship after a few years that they did not do so well. Pete Rhinehart was chosen for the second straight year as end for the first team All-State, as well as the A. P All-Star squad in the nation The Spartans outscored their opponents 167 to 51 in all games they played during the year

MISSOULA—14
BUTTE—0

The first half of the championship game was a fairly even defensive battle with the Missoula Spartans getting the best of it. During the first quarter the playing was confined to midfield with neither team being able to gain. It was in the last few minutes of this period that the Bulldogs got their only first down of the game. In the second quarter the Spartans started rolling as Pickens and Weishaar drove to the Bulldogs' 12-yard line, where they lost the ball on downs. Butte fumbled on their own 13 where Bob Scott recovered for Missoula. This drive ended as Park of Butte intercepted a pass in the end zone Butte was forced to kick and the Spartans passed again with Stack intercepting on Missoula's 33. Lepetic threw two long passes that were incomplete near the Spartan goal line. Stu Nicholson intercepted a short pass on his own 37 as the half ended. Butte received the opening kickoff of the second half but was forced to kick Pickens and Weishaar again drove down the field but were stopped by a penalty as they reached the 15-yard line. Butte was unable to gain and was forced to kick. Missoula started its first scoring drive as Pickens, Weishaar, and Sellars brutally burst through the right side of the Butte line. The tally came in the first few minutes of the last stanza with Pickens rolling the final two yards. Butte carried the kickoff to its own 39, but was forced to kick as it couldn't gain against the strong Missoula defense. The Spartans punted to the Bulldogs' 12 where Johnson recovered a fumble The drive was stopped on the Butte three as the Bulldogs took possession of the ball on downs. Butte started passing but Bray intercepted and ran to the five. Four plays later he went over for the final score. Jack Lovell came into kick his second extra point of the night There was only time for the kickoff as the game ended. Both the defensive and offensive teams were outstanding, with a second consecutive state title to boast.

Basketball

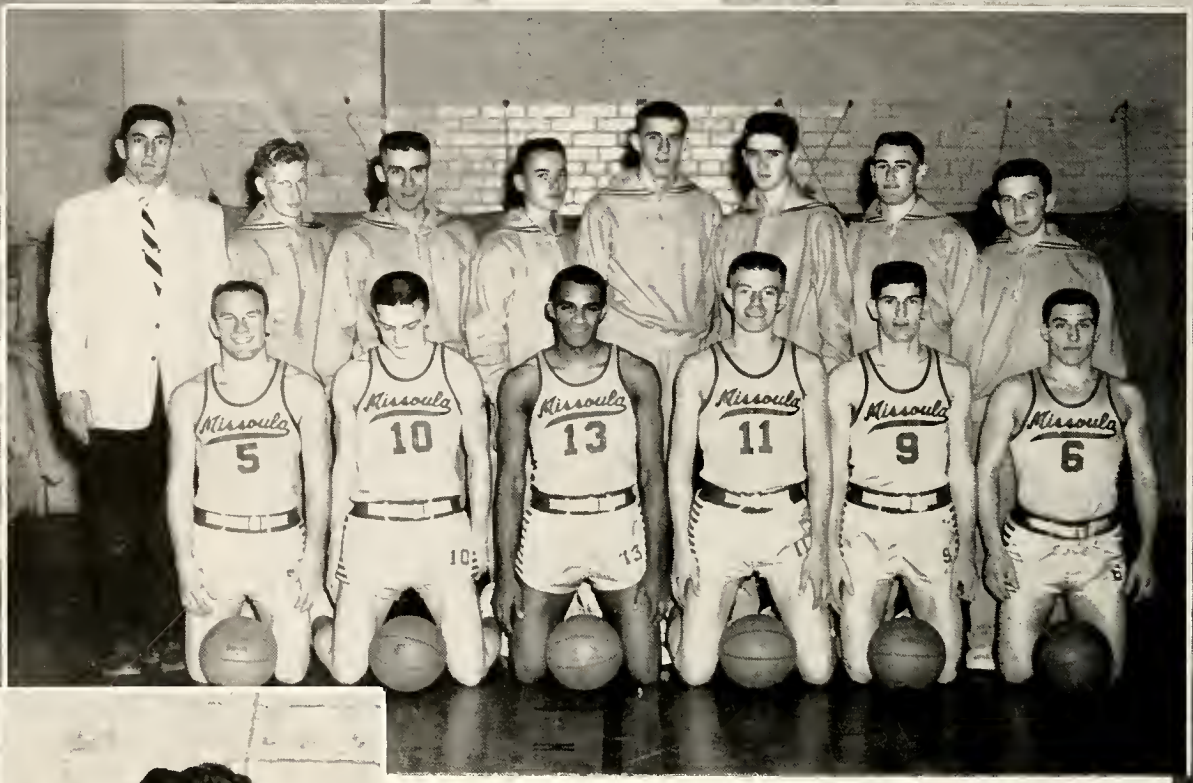

Left to right, standing: Coach Lou Racheleau, Mike Linn, Jim Pickens, Gordon Hunt, Denis Reber, Jack Truckner, George Pramenko, Manager Lou Oblinger. Kneeling: Roy Bray, Jim Powell, Pete Rhinehart, Bob Anderson, Ron Borchers, Arlen Weishaar.

Coach
LOU ROCHELEAU

Left to right, standing: Lou Oblinger, A squad manager; Larry Holmes, Head Trainer; Bob Sullivan, B squad manager; Layton Felstet, B squad manager; Carl Hansen, Freshman manager; John Russell, Freshman manager.

Pete Rhinehart
Forward

Roy Bray
Guard

Bob Anderson
Center

Ron Borchers
Guard

Jim Powell
Forward

Leroy Bolin
Guard

Denis Reber
Center

Jim Pickens
Guard

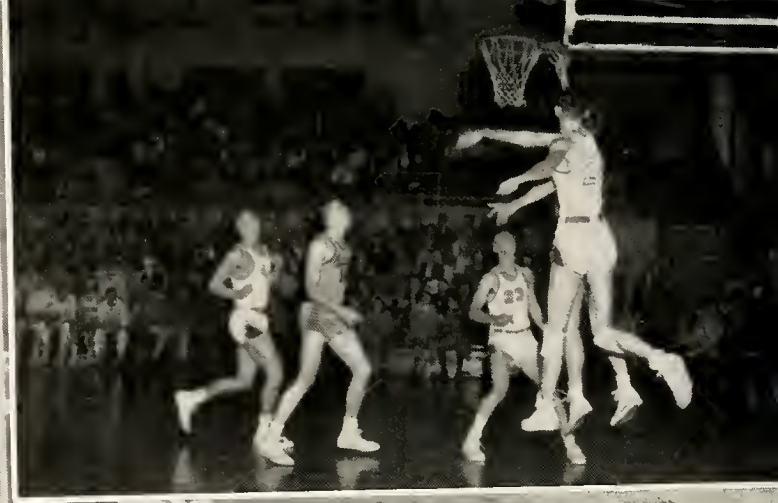

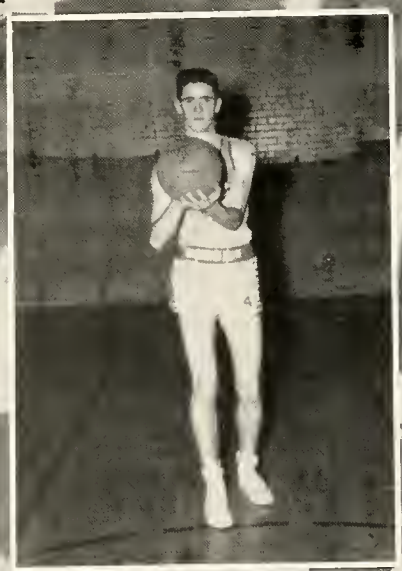

Jack Truckner
Forward

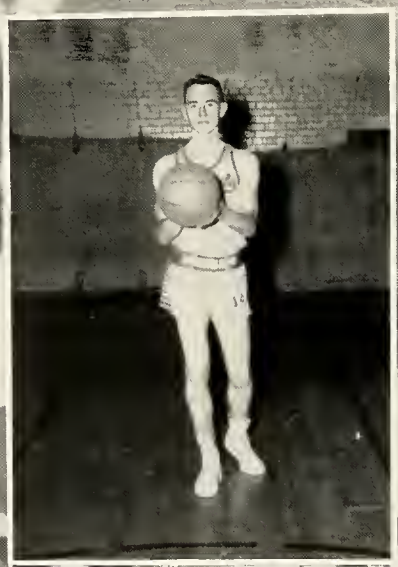

Gordon Hunt
Forward

Mike Linn
Guard

Arlen Weishaar
Guard

George Pramenko
Guard

MISSOULA 56—GREAT FALLS 44

The Missoula Spartans played their first conference game of the 1953-54 season in Great Falls. The Purple and Gold team took the lead early in the first period and were never seriously threatened from that point on. Jim Powell, the only junior on the starting five, poured in 26 points to lead the team to their first victory. Roy Bray and Pete Rhinehart were outstanding on defense. The Spartans showed great promise for the coming season as they ran hard all through the contest and were fairly accurate on their shooting.

MISSOULA 56—GREAT FALLS 33

In a return engagement on their home court the Spartans ran wild as they romped over the Bisons for the second time in two weeks. Missoula took the lead by three points at the end of the first quarter. At the end of the half the Spartans held a 15 point advantage and then continued to increase their lead as the game grew older. Powell was tied up most of the night and was only able to make 15 points. Borchers and Anderson were hitting the bucket too as they dropped in 13 and 10 points respectively. Coach Rocheleau emptied the bench in the last period to give the subs a chance to get experience.

MISSOULA 63—NORTH CENTRAL 47

In the first game of a two-day tournament at Kalispell the Missoula Spartans defeated the North Central team for the second time this season. Although these games don't count for the Big 16 championship they give the players experience for the games that count. Rhinehart was again a whiz at stopping the opponents. Powell was effective in the scoring as the rest of the team backed him up.

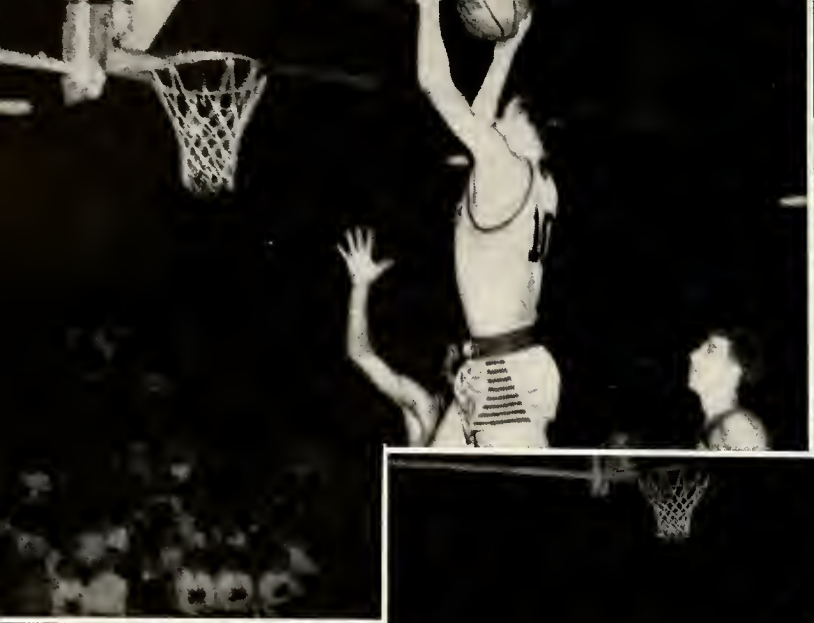

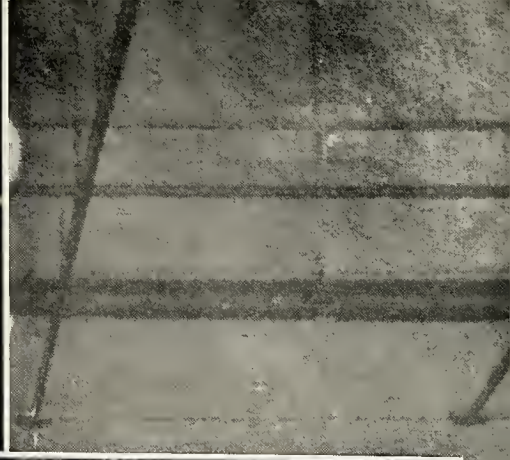

MISSOULA 64—GALLATIN 29

Missoula started the scoring on a basket by Borchers and continued to pile up a margin of 14 to 3 at the end of the first quarter. In the second quarter the Hawks scored their first field goal of the game on a flip by Nieskens. The high scorer of the Big 16 race, Wes Jandt, also hit for one field goal that period. Pete Rhinehart did a fine job of holding Jandt down as he collected only three field goals throughout the game. Ron Borchers was the mainstay for the Spartans as he was high scorer with 12 points. Powell and Reber followed close behind with 10 points each. The Missoula bench was one again cleared of all players.

MISSOULA 59—LEWIS AND CLARK 52

The Spartans had to come from behind in the last three minutes of the game to pull this one out of the fire. Lewis and Clark held a three point advantage at the start of the fourth period. Roy Bray hit the basket that tied it up at 48 all to start the rally. Jim Powell started hitting as the Spartans outscored the team from Spokane eleven to four in the last minutes of play Powell and Bray were high for the Missoula team as they hit 27 and 10 points respectively.

MISSOULA 62—HELENA 49

Helena Bengals, last year's Big 16 conference winner and state champions, came to Missoula for the first of two games, the first to be played in Missoula and the second in Helena. The Bengals started strong and outplayed the Spartans in the first quarter but from that time on it was nip and tuck until midway through the last period as Bob Anderson started hitting on side shots. Anderson poured in ten such shots for twenty points to lead all scorers, Jim Powell gathered in 18 points for the Spartans and Russ Sheriff was high for the Bengals with 14.

MISSOULA 82—BUTTE PUBLIC 57

Missoula and Butte Public take up their sports rivalry in basketball where they left off in football. The Spartans grabbed an early lead in the first quarter but were not able to gain much of an advantage throughout the period as Williamson of Butte hooped long shots to keep the Spartan advantage within easy reach. As the second quarter started the Spartans pulled ahead and were never again threatened. Powell hit for 26 points before being taken from the game in the forth stanza to give the subs a chance for more experience. Anderson, Borchers, and Reber gave him great support on the scoring end as Bray and Rhinehart were brilliant on defense.

MISSOULA 48—HELENA 50

In the second game of the season with the Helena Bengals, the Spartans were defeated in a closely fought battle. Missoula held a four-point edge at the end of the first quarter but the Bengals tied it up at the intermission. In the third period the Helena team outscored the Spartans 15 to 12. Russ Sheriff and Gilbert were the main factors in the Helena win with Sheriff collecting 16 tallies and Gilbert 11 Powell, Anderson, and Rhinehart were hitting for the Spartans with Bray and Borchers the most effective on defense.

MISSOULA 62—BUTTE CENTRAL 54

Missoula made up for the loss to Helena by defeating the Maroons of Butte Central in another hard tussle with Ron Borchers collecting the most buckets of the game with 20 points. Although the Spartans took the lead midway through the first quarter, the Butte Central team was never more than four points behind until late in the last period as Misoula went into a stall to draw the Maroons out and Powell hit on a few layins. Powell was right behind Borchers in the scoring column with 19 to his credit Freebourn and Lester were the most accurate for Butte Central having collected 15 and 17 points respectively.

MISSOULA 54—ANACONDA 35

Missoula started strong and counted for five points before Anaconda could hit the bucket. The Spartans continued to pile up the lead as the game progressed and by the buzzes at the end of the fourth period they had a 19 point margin. Powell was high point man for the Spartans as he dropped 22 points through the hoop during the evening. Bray and Borchers were the main factors in controlling the Copperheads' offense. Rhinehart tallied up another ten points to his credit and Anderson had seven points

MISSOULA 63—LEWISTOWN 42

In the second game of the series the Spartans poured on the steam as they rolled over the Eagles by twenty-one points. Powell again hit the bucket for 26 as Anderson backed him up with 12 points. Moore was high for Lewistown with 22 as Rhinehart and Bray had the Eagles star, Harcharik, tied up most of the game. The Spartans got off to a nine point lead at the end of the first period and continued to outscore the Eagles in the remaining quarter. Missoula showed their razor sharpness throughout the game.

MISSOULA 59—BUTTE PUBLIC 52

Missoula stayed on top of the conference by defeating the Bulldogs in a slow starting game. Butte grabbed an early lead and had the Spartans by six points as the first period came to a close. Powell, Anderson, and Rhinehart started splitting the cords in the second frame and wound up with a two point edge at the half. Missoula started in after the half where they left off and at the third quarter buzzer they were leading by eight points. Butte gained only one point on the Spartans in the last period, which was a tight, hard fought battle. Powell was high point man of the night with 30, while Stack of Butte lead the Bulldogs with 13 points.

MISSOULA 61—LEWISTOWN 52

The win over the Lewistown Eagles was the 18th in a row for the Missoula Spartans. The Spartans were not up to par in the first game of the two game series to be played at the Missoula Hi gym. Jim Powell was the only Spartan that could hit the bucket with any accuracy as he rang up 26 points for the night. The entire game was marked by ragged passing and cold shooting. Ron Harcharik was outstanding on offense and defense for the Eagles. Roy Bray was again the hustler on defense for Missoula

MISSOULA 69—GALLATIN 54

The Gallatin Hawks gave the Misosula Spartans a hard time during the first three quarters of the game played in Bozeman. Borchers sparked the Spartan offense as he tallied 18 points for the winning club. Jim Powell was close behind Borchers in scoring as he poured 16 points through the bucket. Bray and Rhinehart were equally effective on defense. Jandt was high for the Hawks.

MISSOULA 54—FLATHEAD 45

A crowd of 6400 people saw the Spartans come from behind in the last two quarters to overcome a two point edge held by the Flathead Braves at the end of the first quarter. Jim Powell led the Missoula scorers with twenty points. Clever defense work by Bray and Rhinehart played a major part in the Spartan win. Franklin and Tennant were the mainstays of the Brave team. Missoula played controlled ball in the last quarter and Flathead could not get their hands on the ball enough to even the count. With only seconds left in the game Franklin made the most spectacular shot of the night as he heaved the ball from mid-court and it went through the bucket just as the final bell rang.

MISSOULA 44—FLATHEAD 40

Missoula barely squeezed out an overtime win over the Flathead Braves in the Spartans return engagement at Kalispell. The Braves had a ten point lead early in the third quarter but it was slowly cut down as the Spartans went to work. At the end of the regulation playing time, the score was knotted at 39 all. Missoula scored five points in the three minute overtime while Flathead scored only one point. Powell, Anderson, and Rhinehart were all effective in the scoring column and Bray and Borchers were the main-stays on defense.

MISSOULA 50—ANACONDA 46

Although the Spartans have one conference game yet to play they have won the Big 16 Conference championship with a hard fought game that saw the Spartan fans all but give up hope of winning as the Copperheads had a 17 to 3 margin midway through the first quarter. In the second period the Spartans started hitting the bucket and came within five points of the Copperheads as the half ended. Missoula took the lead for the first time halfway through the last quarter and from that time on the game was one of the closest games that the Spartan fans sweated out at home. Powell, Anderson, and Borchers all tied for the scoring honors as they collected 13 points each. Bray and Rhinehart were exceptionally brilliant on defense.

MISSOULA 57—BUTTE CENTRAL

This was the last home game for seven Missoula County High School Seniors. All of them were able to see action before the final buzzer. Borchers, one of the graduating seniors, started the game for the Spartans as he dumped in the first bucket after a few seconds of play. He had a total of nine points to his credit by the end of the first quarter of play, and ended up with a grand total of 17 points for the game. Powell was second on the Spartan team in total points with 10. Bray, Rhinehart, and Anderson all played splendid ball for the winning team. Missoula was never in any real danger as they used a tight defense against the Maroons.

Back row, from left: Coach Sherbeck, Magstedt, Nelles, Flynn, Drinville, Olson, Harsell, Edinger, Larson, Hunt, Pepe, Manager Sullivan. Front row, from left: Nelson, Simon, Maclay, Bucey, Gyles, Lindsay, Rice, Buzzetti, Barnhill, Wimmet.

Bombers	51	Butte Reds	46
Bombers	55	Butte Central B	52
Bombers	47	Helena Kittens	51
Bombers	57	Helena Kittens	43
Bombers	59	Drummond	43
Bombers	42	Plains	43
Bombers	40	Flathead B	42
Bombers	41	Anaconda B	49
Bombers	43	Flathead B	41
Bombers	33	Thompson Falls	34
Bombers	58	Great Falls Calves	27
Bombers	33	Oxford Scholars	56
Bombers	66	Frosh	37
Bombers	41	Hamilton	43
Bombers	52	Anaconda B	41
Bombers	49	Butte Central B	40

Coach Hal Sherbeck

Manager Bates, Manager Lucey, Lowe, Wagoner, Engstrom, Morrison, Lemmer, Luchau, Bjorkland, Damaskos, Wertz, Bauer, Burklund, Weikel, Johnson, Datsopaulos, Cooper, Coach Helding, Manager Hansen.

Coach John Helding

Freshmen 75		Hamilton B 41
Freshmen 44		Mission B 42
Freshmen 55		St. Regis 65
Freshmen 50		Darby 44
Freshmen 56		St. Regis C 39
Freshmen C 56		St. Regis C 39
Freshmen C 27		St. Regis C 47
Freshmen 37		Bombers 66
Freshmen 37		Hamilton B 33

Intramural Basketball

Following a season of at least seven games for every team entered, a double elimination tournament in boys' intramural basketball was held. Emphasizing sportsmanship and a chance for every interested boy to play, the program, sponsored by Carol Mayte, physical education head, had over two hundred participants.

FEARSOME FACULTY VS. SPARTANS

1. Sign him up!
2. 15 for the Faculty
3. Our team is R-E-E-E-E-E-D hot!
4. PEP-timistic Faculty
5. 2 for Rocheleau
6. I want you boys to win this one for Coach.

PUBLICATIONS

Bill Regan
Sports Editor

Bob Jones
Editor

Colleen Higgins
Assistant Editor

Mrs. Frost
Adviser

Janie Murphy
Publicity Manager

Anne Taylor
Typist

The Bitter Root

Presenting the Wildlife of MHS, THE BITTERROOT was once again published in its conventional form. Engraved by Artcraft of Seattle for the first time, and again published by the Missoulian, an early delivery was assured. In addition to the new method of engraving, a unique design in covers was obtained.

Due to a new administration policy, only two days were allowed for the sales campaign, but sales still reached a high 1220. For the sixth consecutive year the Bitter Root received an All-State rating at the annual MIEA meeting at MSU.

A sudden tragic illness suffered by Mr. Bartholomew, adviser to the Bitter Root for many years, left the staff without experienced guidance until after Christmas, when Mrs. Frost accepted the position of sponsor.

With the first assembly of the school year, the staff opened Bitter Root Week with a presentation of Night Club MHS, with performances by top talent of students, including a hula dancer and cowboy vocalist.

Dick Dodge
Photographer

Edith Joscelyn
Writer

Vic Hangas
Artist

Mason Niblack
Photographer

Joan Rae McFarland
Advertising

Jim Barthelmess
Advertising

Mary Satterfield
Advertising

Cecily Trenouth
Advertising

Roger Megerth
Carol Ann Herman
Co-Editors

Mr. John Linn
Sponsor

First Semester Konah Staff

Konah

As one of the most active "jays" of MHS, the Konah, weekly newspaper, informs students of school events.

Published by advanced journalism students after one semester's training, the staff equaled last year's record by publishing first issue after three days of school.

Although famous for their Konah feeds, staff members also attended MIEA meets, send representatives to summer Pow Wow at Montana State University, and Pacific Slope Conference.

SANDY'S SALES SERVICE
123 WEST PINE STREET
MISSOULA
KAISER WILLYS

Montana's Oldest Bank
Missoula's Independent Bank
THE FIRST NATIONAL BANK
MISSOULA

The Mercantile

Well, Ruffle My Feathers!

The Konah, over its forty years of publications, has received many national and state honors, including all-state award for last year.

John A. Linn advises the staff.

Second Semester Konah Staff

KONA

STUDENT-OWNED AND OPERATED RADIO STATION

Aim of radio Station KONA is to train students in radio techniques, and to give experience in public address systems Staff of fourteen members takes advantage of this, mostly as an extra-curicular activity, though a few members do use some school time

The station sponsors two fifteen-minute programs over KGVO weekly, and provides sound for school plays. One special project this year was to handle the publicity for the mobile unit for X-rays. Equipment is available for use by clubs and in classrooms throughaut the school

This is the fourth year of operation, and the first year that all charter members have graduated.

KONA's motto is to serve the "sound" needs of the school

Bob Anderson
Station Manager

Parks Whitmer
Sponsor

Front row: Mr. Whitmer, Fred Ford, Cyra Qualley, Donna Brown, Bill Lynch, Walter Gibson, Roy Mitchell, Allison Howard, Bob Anderson, and Bob Sullivan. Back row: Ted Lorance, Bob Wenstrom, Pat Lenard, Jean McGrew, Don Hogan, Bob Egan, Jim Tilzey, Steve Gerdes, and Gaylord Lasher.

From left are: Mel Gilgen, Barbara Warren, Lynn Castle, Ann Taylor, June Patton, Marjorie Spaulding, and Tom Fleming.

Anne Taylor
Senior Editor

June Patton
Senior Editor

Kopee

An annual publication of the outstanding literary works written by the students during the year is the Kopee. Edited by members of the various classes, it consists of the best material turned in from English classes and other sources.

The book is printed locally, and is distributed in the Spring following a week of sales competition in the English classes.

In addition to the four editors, Roger Megerth, typist; Marjorie Spaulding, make-up editor; Tom Fleming, business; and Mel Gilgen, artist; served on the staff.

Miss Fink
Sponsor

Lynn Castle
Junior Editor

Barbara Warren
Sophomore Editor

CLUBS

Seated from left: Jerry Blake, Dana Davis, Jolanda Boyce, Ken Cooper, Delores Vaage, Jeanne McKay, Penny Kittell, Jim Snyder, Donna Haskell, Janet McFarlane, Cecily Trenouth, Barbara Lee, Betty Jo Akerson, Beverly Heavlin, Martha Taylor, Holly Steinbrenner, Charlotte Crutchfield, Betty Graybeal, Anna Mae Huckaba, Carlene Flaherty, Vadie Rhinehart, Lynn Russell, Lois Abbey, Larry Smedley.

Standing: Hazel Smith, Stan Nicholson, Rudy Ruana, Harry Haines, Bruce Newgard, Paul Bennett, Mike Bouchard, Fred Ford, Jean McGrew, Leslie Muchmore, Sam Gilder, Bill Crawford, Dave Mann, Ron Hall, Bob Worthen, Bob Janes, Sharon Orr, Donna Brown, June Patton, Beth Briggs.

Student Council

Stan Nicholson
President

Student Council, the governing body of MHS, is composed of representatives elected from every homeroom in the school. All organizations wishing dance dates, food sales, drives, and assemblies must come to the council with their requests. Among the projects for this year were: selling over six-hundred courtesy cards to the Fox Theatre; sponsoring assemblies; working on the revision of the constitution; promoting a bus trip to both a football and basketball game; and supporting the American Field Service plan.

Each member of the Council serves on one of the following committees: Welfare, Administrative, Directing Activities, or Publications.

Stan Nicholson presides as president, with Vice-President Bob Bleakman, Secretary Hazel Smith, and Treasurer Fred Ford assisting. Mr. Hunt advises the Council.

Hazel Smith
Secretary

Bob Bleakman
Vice-President

Mr. Hunt
Sponsor

Fred Ford
Treasurer

ECTING ACTIVITIES COMMITTEE

irecting Activities Committee ar-
ges for assemblies and bus trips,
l greets special visitors. Bob Bleak-
n is chairman, and Charles Hunt is
iser.

PUBLICATIONS COMMITTEE

Publications Committee is in charge of publishing the Student Council Digest each Wednesday. Club regulations, constitution amendments, Student Association material and other necessary material is under this committee. Chairman is Sharon Orr, and John Helding is sponsor.

VELFARE COMMITTEE

March of Dimes and other
haritable drives come under
e business of this commit-
e. School improvements
nd promoting good conduct
t school functions are their
oals. Bill Crawford is chair-
an, and the group is spon-
ored by John Peterson.

ADMINISTRATIVE COMMITTEE

Administrative Committee sponsors school elections, rallies, and dances; records school calendar, and charters school clubs. This year they appointed a special committee to revise the MHS constitution, and served as a high school's citizens' committee to study overcrowded conditions throughout the school. Walter Griffin sponsors the group and Bob Jones is chairman.

Girls' M Club

Girls "M" Club is a service orga ization for GAA. Officers are: Pre dent, Pat Kennedy; vice-preside Irene Boyd; secretary, Peggy Kal treasurer, Larry Anna Patten. Spo sor is Mrs. Bonita Fuller.

Seated: Penny Kittell, Pat Kennedy, Ha Smith, Rose Marie Healow; standing: Co nie Caddell, Nancy Healow, Donna Joh ston, Mrs. Bonita Fuller, sponsor; Be Browman, Ruth Hayden.

GAA

Girls' Athletic Association offers tournament play in volleyball, basketball, table tennis, badminton, softball and bowling. Officers are Hazel Smith, president; Pat Kennedy, vice president; Penny Kittell, secretary; and Rose Marie Healow, treasurer. Mrs. Bonita Fuller sponsors the club.

GAA COUNCIL

Seated, from left: Larry Anna Patten, Irene Boyd, Pat Kennedy, and Peggy Kallis. Standing: Ruth Wick, Lillian Borgstede, Muriel Beavers, Penny Kittell, Lydia Skoblin, Hazel Smith, Mrs. Fuller, sponsor; Marcia Mueller, Betty Browman and Ruth Hayden.

Thespians

Thespians' goal is to sponsor an interest in dramatics. All MHS stage productions have some connection with the club.

The club revised its requirements for membership this year, and both informal and formal initiations are held.

Cyra Qualley, president, heads the club, with Gilbert Millikan, vice president; Beth Briggs, secretary; and Mel Gilgen, treasurer, as her officers. Sponsor is Lewis Heniford.

Front row: Jim Phelan, Bob Wenstrom, Dolores Vaage, Betty Brawman, Beth Briggs, Cyra Qualley, Mel Gilgen, Leslie Muchmore, Noel Waters, June Patton, Neil Burnham, Marcia Smith, Carol Herman. Second row: Allison Howard, Ina Jeanne Morris, Ruth Hayden. Back row: Ig Heniford, sponsor; Manley Briggs, Ted Lorance, Marvin Hart, Jan Obenauer, Gilbert Millikan, Kay Andreasen, Anne Taylor, Margie Spaulding, Bob Sackett.

Quill and Scroll

Quill and Scroll is a national journalism society. 100 published inches, rating in the upper third of their class, and a semester on the paper staff are local requirements. Annual banquet and spring picnic initiate new members.

Officers slate includes. Carol Ann Herman, president; Roger Megerth, vice president; Edith Joscelyn, secretary; Pat Bell, treasurer; and Gilbert Millikan, reporter John A. Linn advises the group

Bob Jones, Carol Herman, Bob Anderson, Mike Linn, Camie Peterson, Roger Megerth, Chuck Koski, Pat Bell, Edie Joscelyn, Dana Sullivan, Dick Dodge, Gilbert Millikan.

Purpose of Pep Club is to create pep and school spirit. All pep assemblies, rallies, and bonfires are the work of this club.

Twirp Week, Noise Parade, and helping with the charity ball are annual projects. Members usher at basketball and football games.

Renowned for their initiations, members are elected by the students.

Officers are President, Sandy Demmons; Vice President, Matt Waldor; and Secretary-Treasurer, Maureen Froiland.

Carroll Miller sponsors the group..

Pep Club

Kneeling: Delores Hendricks, Bonnie Privett, Molley McCullough. First row: Bob Bleakman, Bob Jones, Pat Skahan, Janie Murphy, Mary Ann Whaley, Carol Ann Herman, Sheila LaChambre. Second row: Hazel Smith, Luanne Sharpe, Marcie Jensen, Sue Adams. Third row: Larry Anna Patten, Colleen Higgins, Maureen Froiland, Camie Peterson, Sandy Demmons. Fourth row: Bob Sorenson, Pat Bell, Pat Pominville, Roger Megerth. Fifth row: Chuck Koski, Matt Waldor, Gilbert Millikan, Dean Jensen, Stan Nicholson, Ed Shope. Sixth row: Sandy McCullough, Roger Emblen, Vic Hangas, Dick Dodge, Mr. Miller.

Key Club

Striving to live up to their reputation as the "most active club in school," these boys help with everything.

Spartan Guide, Charity Ball, Mrs. Santa Claus Christmas party, Bundle Week, and the KONA record drive are only a few of their many activities.

The annual dinner-dance is a formal affair. Officers are Bob Jones, president; Vic Hangas, vice president; Fred Ford, secretary; and Stu Nicholson, treasurer. Ken Thomas is sponsor.

Kneeling: Bob Seim, Stan Nicholson, Steve Gerdes, Gordon Hunt, Dave Wyatt, Bob Sorenson, Ed Shope, Bill Crawford, Bob Bleakman. Seated: Bob Jones, Fred Ford, Stu Nicholson, Vic Hangas, Buddy Sellers, Matt Waldar, Mike Linn, Monte Piccinini. Standing: Bob Whaley, Rober Emblen, Denny Culbertson, Bill Lynch, George Pramenka, Bill Steinbrenner, Alex George, Walt Sorenson, Pat Donlan, Howard Beardmore, Mike Bouchard.

Girls' Club and Committees

All MHS girls are members of Girls' Club. Headed by president Larry Anna Patten, who was aided by Camie Peterson, vice president; Rose Marie Healow, secretary; and Marcia Smith, treasurer. Girls' Club filled Christmas baskets for needy MHS families; sponsored faculty teas, and Mother's Day tea; provided financial loans and donations for emergencies; sponsored Co-Ed Prom and semi-formal dance; and honored outstanding senior girls. Mrs. Doris Frost sponsored the club first semester, and Miss Marie Ray sponsored it second semester.

GIRLS' HONOR COUNCIL

Eight girls are elected semi-annually for Girls' Honor Council. Elections are on basis of character, dependability, integrity, and fairness. Attendance, discipline, and social problems are under the consideration of this group. Miss Marie Ray is sponsor.

Front row: Edwina Sievers, Ann Demmons, Muriel Beavers. Second row: Sheila LaChambre, Mary Jean Schilling, Hazel Smith, Marjorie Spaulding. Third row: Carlene Flaherty, Vodie Rhinehart, Betty Satterfield, Barbara Lund.

PROGRAM

Program Committee supervises class competition at meetings. Annual Christmas Chocolate Hour is under this committee. Margie Spaulding is chairman and Miss Carol Houck is sponsor.

COURTESY

Courtesy Committee presents Co-Ed Prom for freshman girls and their big sisters. It also operates the Lost and Found. Betty Browman is chairman and Miss Katherine Craighead is chairman.

SPECIAL PROJECTS

Special Projects Committee supervises the ice cream bar machine. Members usher at various school functions, and talk over other unexpected projects which come up. Maureen Froiland is chairman and Miss Marie Ray is sponsor.

GUIDANCE

Guidance Committee publishes school handbook to help freshmen and new students. Anne Taylor is chairman and Miss Agnes Scott is sponsor.

MEMBERSHIP

Membership Committee advertises club meetings and parties. It edits Chitter-Chatter, and supervises contact representatives. Camie Peterson is chairman and Miss Marie Ray is sponsor.

CONTACT REPRESENTATIVES

One girl is elected from each homeroom to be the Girls' Club Contact Representative. She reports on GC activities and distributes Chitter-Chatter.

EXECUTIVE BOARD

Executive Board is made up of the chairmen of the eight Girls' Club committees and their faculty sponsors. Their duties are to recommend actions to be considered by the Cabinet and Girls' Club.

SOCIAL

Social Committee is in charge of all club properties, also plans all social affairs. Rose Marie Healow is chairman and Miss Elsie Forcum is sponsor.

FINANCE

Finance Committee operates the Girls' Club store, Pay 'n' Take It. Marcia Smith is chairman and Miss Virginia Speck is sponsor.

SERVICE

Service Committee helps at Open House and faculty teas. It also handles refreshments at Girls' Club meetings. Lois Dillree is chairman and Mrs. Vanetta Lewis is sponsor.

DECA

Distributive Education Club of America is for students in part-time work program connected with retailing. The club sent delegates to state convention in Helena. Members attend the annual spring student-employer-banquet. Officers for the two clubs are: Don Delaney and Ronald Long, presidents; Tom Meehan and Monte Piccinini, vice-presidents; Karen Hansen and Cora Plenger, secretaries; and Roger Daniels and Joan Clinkingbeard, treasurers. C. C. Shively is sponsor.

Art Club

New sweaters for the members was a big project of Art Club. Decorating Christmas windows, making posters for bulletin boards, and assisting around the art department occupied many hours also. Mel Gilgen, president; Anita Ramer, vice president; Dorothy Carlson, secretary-treasurer, head the group. Mahlon Read is sponsor.

Seated: Frances Dwyer, Lillis Waylett, Anita Ramer, Gordon Hunt, Jeannine McKay, Dorothy Carlson, Bob Giffin, Mel Gilgen, Bill Giffen. Standing: Marilyn Gutierrez, Doug Hacker, Bill Swearingen, Eric Iversen, Don Dilly, Sappho Bravos, Marcia Mueller, Hazel Smith, Virginia Fisher, Jeanette Prety, Mahlon Read, sponsor.

Kneeling: Dan Magstadt, Roy Bray, Roger Johnson, Bob Scott, Ronnie Borchers, Bill Edinger, Bob Anderson, Bob Whaley. Second row: Arlen Weishaar, Joe Pepe, George Pramenko, Fred Fortune, Don Nelles, Larry Healen, Dean Gyles, Vernon George. Third row: Denny Culbertson, Bob Anderson, Mike Lindsay, Montana Bockman, Owen Schmautz, Johnnie Nelson, Stu Nicholson, Elmer Dilman. Fourth row: Wayne Kost, Howard Sellers, Jack Lovell, Jim Powell, Charlie Fisher, Bill Beckwith, Fred Weldon, Bill Steinbrenner, Roger Wolters.

M Club

"M" Club sold programs at football and basketball games. They sponsored the boxing tournament and directed the freshman painting of the MHS.

Hayride after football season was one of the social activities. Officers are: Bob M. Anderson, president; Bob Whaley, vice president; and Pete Rhinehart, secretary-treasurer. Sponsor is E. J. Buzzetti.

Movie Operators

The movie operators are boys who volunteer to run the projector for class movies. They have no social functions or regular meetings. Mr. Worthen sponsors the club.

Camera Club

Camera Club exhibited the Eighth Annual High School Photography Awards for student pleasure. Officers are: Chuck Meyers, president; Harold Fisher, vice president; Dick Hart, secretary-treasurer. Robert Watt sponsors the club.

Chess Club

Chess Club, unlike other clubs, has no officers, no dues, no business meetings. They are a very active club, however, meeting every Monday to play chess. Mr. Watt is sponsor of the club.

Saddle Club

Saddle Club, under the leadership of Sharon Gibbs, president, sponsored several horseback rides during the year Other activities included seeing nine movies of horse events, and taking a test on horsemanship Carol Shepard is vice president, and Fay Sammons is secretary-treasurer. Daniel Law sponsors the group.

Wildlife Club

Conservation and education on conservation the main purpose of the Wildlife Club. Working w the Forest Service and a fishing trip are the offic projects of the club. Bill Murphy, president; J Tilzey, vice president; Ed Tilzey, secretary; and C Bergland, treasurer, compose the slate of office Parks Whitmer is club sponsor.

Seated: Quest Lindh, Sharon Orr, Sharon Gibbs, Carol Shepard, Faye Sammons, and Rose Shaughnessy. Standing: Karen Peterson, Delores Goodan, Betty Jo Fleming, Lorana Cripe, Donna Eichorn, Howard Beardmore, Bill Harlan, Stan Strong, and Mr. Low, sponsor.

From left: Walter Morris, coach; Ray Denny, Rudy Ruana, Penny Kittell, Ina Jean Morris, Tom McCullough, Bob Fredrickson, and Roger Emblen.

Emblen receives second place award for downhill.

Ski Team

Climaxing several weeks of competition in various meets around the state, the Missoula squad, consisting of Roger Emblen, captain; Ray Denny, Tommy McCullough, Bob Frederickson, Rudy Ruana, Penny Kittell, and Ina Jean Morris, copped third place in the Interscholastic Meet in Whitefish.

Good showing in the downhill and cross-country events helped put the local contingent, coached by Walter Morris, local sports dealer, near the top of fourteen competing teams.

Following his good showing in the State meet, Roger Emblen was named to the All State Ski Team, which competed in the Junior Nationals at Jackson, Wyoming, in early March.

Rifle Club

Rifle Club endeavors to teach its members how to safely handle a gun, and how to shoot well. Each one supplies his own ammunition. Don Lasilla is president of the club. Carol Mayte is sponsor.

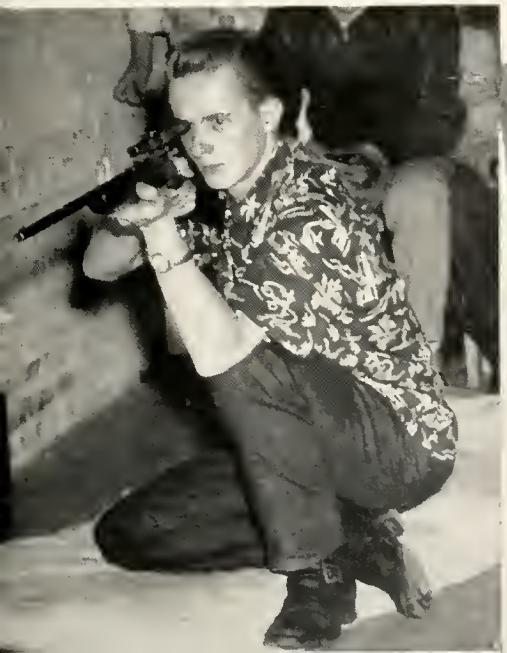

Seated from left: Del Lee, Carl Kreitzberg, Don Lassila, Buzz Lucy, Doug Roark, and Art Hanson. Standing are: Donna Eichorn, Mary Wright, Louie Lembke, Roy Bates, Wayne Buchanen, John Godward, Merlin Gruen, Dennis Hochhalter, Dick Wamsher, Leslie Treichel, and Mr. Mayte, sponsor.

Freshman Horizon

Members of the Freshman Horizon Club meet every other Thursday. Sponsoring a cake sale was on the list of their activities. Carlene Flaherty is president; Faye Taylor, vice president; Judy Thornton, secretary; and Teddy Niemeyer, treasurer.

Sophomore Horizon

Sophomore Horizon meets every other Thursday. The club sponsored a dance and had a series of speakers on boy-girl relationships. Officers are Freda Stegmuller, president; Barbara Lund, vice president; Laurel McLaughlin, secretary; and Jan Obenauer, treasurer.

Junior Horizon

Selling mums at the University homecoming was a project for the club. Meetings are scheduled every other Monday. Allison Howard heads the group as president; Melody Hansen, vice president; Rhea Burkland, secretary; and Gwen Gamelgard, treasurer.

Senior Horizon

Senior Horizon members meet every other Tuesday for a dinner meeting. The club sponsored cake sales and a dance to help finance the annual Candlelight Ball. Christmas caroling, and a hayride were two of the social activities. President is Pat Bell; vice president, Camie Peterson; and secretary-treasurer, Audrey Parent

JRC

MHS Junior Junior Red Cross is headed by the JRC council. Members are the five who attended JRC training camp and one representative from each homeroom. All serve on one of four committees—Project, Public Information, Executive, and Budget and Finance. Packing a gift chest, favors for the hospitals at Christmas, helping National Children's Fund, and annual assembly were included in their activity list. Mel Gilgen is president; Ann Koestner, vice president; and Quest Lindh, secretary-treasurer. Adviser is John Peterson.

Seated left to right: Miss Houck, adviser; Denny Culbertson, Dana Sullivan, Anne Taylor, Betty Browman, Dan Kemp.

Philosophy Club

Philosophy Club is a discussion club which analyzed the philosophies of outstanding men. University speakers were asked to attend throughout the year. Dan Kemp served as chairman of the group and Miss Carol Houck is adviser

Standing: Sharon Hickey, Zoe Ahl, Anona Clute, Joyce Nelson, Mary Forbis, Brook Billings, Marcia Mueller, Bruce Mueller, Alphie Holst, Richard Kramm, George Skoblin, Miss Boileau.
Seated: Jean Pomajevich, Charlotte Maclay, Doris Diettert, JoAnn Dawes, Lydia Skoblin, Jeannie Dawes, Geraldine Gager, Agnes Jones.

PASF

Purpose of the Pan American Student-Forum is to learn more about Latin American customs and entertainment. Activities included the celebration of Pan American birthday, Mexican Christmas party, and spring "Carnival." Officers are Marcia Mueller, president; Bruce Mueller, vice president; Charles Otoupalik, secretary; and Brooke Billings, treasurer Miss Violet Boileau sponsors the group.

FHA

Future Homemakers of America Club was kept very busy this year, as both the district and state conventions were in Missoula. Karen Kolppa, president; Joyce LaChambre, vice president; Randa Colvill, secretary; and Donna Sorenson, treasurer, are the officers of the group.

Front: Beatrice Cann, Dolores Ashby, Karen Kolppa, Joyce LaChambre, Shiela LaChambre. Back: Miss Shirley Rockstad, sponsor; Randa Colvill, Doris Jean Diettert, Katherine Hirst, Anita Johnson, Coleen Hedrick.

Seated: Maureen Anderson, Marvin Hart, Janice Joseph, Lydia Skoblin, Marilyn Bauer. Kneeling: Betty Noack, Rose Marie Healaw, Danna Davis, JoAnne Chatley, Francis Dwyer, Jessie Robinson, Richard Hart. Standing: Miss Agnes Brown, sponsor; Kathleen Andreasen, Vulloy Billingsley, Adrienne Mintz, Robert Sackett, Carol Jepson.

FTA

Mount Sentinel Future Teachers of America Club ushered at MEA Convention, and gave public initiation at Open House. Helping teachers with the work helped them in their purpose of acquainting members with various fields of educations. The Club sponsors teaching scholarships. Rose Marie Healow, president; Karen Kolppa, vice president; Lydia Skoblin, secretary; and Maureen Anderson, treasurer, were officers. Miss Agnes Brown sponsored the club.

FFA

Purpose of the Future Farmers of America Club is to develop leadership, encourage co-operation activities, incite improvement in scholarship, thrift, and farm and home improvements. Members did work with active land and animals. Mark Jennings and Noel Baker sponsor the club.

CLUB ACTIVITIES

CLUB ACTIVITIES

ADVERTISEMENTS

Like the "parakeets" shown, the following ads call to you and tell you where to find values in the various fields. Show your appreciation to these advertisers for making this book possible by patronizing their firms.

Garden City Floral Co. INC
GROWERS OF PLANTS — FLOWERS
MISSOULA MONTANA

HOME-GROWN FLOWERS

Hotel Florence

Congratulations
Class of '54

JOHNSON FLYING SERVICE

Scenic Air Tours

Student Lessons

Chartered Trips

SHOES and HOSIERY

Friendly Shoes for
Girls Going Places

DIXON & HOON

133 N. Higgins

HARDENBURGH

OUTDOOR
ADVERTISING
COMPANY

269 West Front St.

MISSOULA MONTANA

FRONT STREET TEXACO

- ★ GREASING
- ★ WASHING
- ★ AUTO REPAIRS
- ★ PETROLEUM PRODUCTS

In Back of the
Florence Hotel

FOR THAT
COLLEGIATE
LOOK

SEE

VARSITY BARBER SHOP

829 So. Higgins Missoula

Quality Appliances

Since 1934

ESTES MAYTAG

211 W. Broadway

Missoula's Newest
Offers You the Best
in
Service
Merchandise
and Prices

PENNEY'S
ALWAYS FIRST QUALITY!

MISSOULA HAIRDRESSING PARLOR

"Best Permanents in Town"

MAYME RENSHAW
RAMONA LARSON

Home Made Candies

Sandwiches

and

Coney Islands

Palace Candy

Congratulations

To Senior Graduates

— from —

- City Cleaners
- Drive In Cleaners
- Florence Laundry Co.
- Missoula Laundry Co.
- Ken-Mar Cleaners
- Malcolm Cleaners

CLEANERS ASSOCIATION
OF MISSOULA

PAUL'S TOWN & COUNTRY

* Kelvinator * Majestic
* Deep Freeze * Speed Queen

120 East Broadway

BITTER ROOT MARKET
and
Flower Shop

"All at Money Saving Prices"

801 South Higgins

WESTERN BOWL

Six Modern Air Condition
ALLEYS

Open All Summer

Phone 2-2772

SPROUSE-REITZ CO.

708 S. Higgins Ave.

MISSOULA MONTANA

Your Convenient
Variety Store

CONGRATULATIONS
To the
CLASS OF '54
From
DON'S FOOD MARKET
1500 W. Broadway

Solar
L.P. GAS
Propane
"HOT AS THE SUN"
SOLAR GAS COMPANY

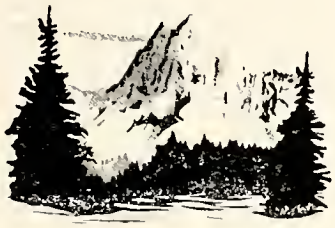

MOUNTAIN PRESS
"Offset Printing Specialists"
The future is bright for those who do not stand in the shadows
238 West Front

Missoula Hotel
Congratulates
the
Class of '54
W. Main and Stevens
MISSOULA MONTANA

Congratulations
TO THE
CLASS OF '54
Sunny Maid Bakery

STOICK CUT RATE DRUG
"We Don't Meet Prices We Beat Them"

MYRDAL Company

Dependable

Insurance Consultants

Realtors

City and Farm Property

Best Wishes to the Class of '54

REMEMBER

the

FOX PHARMACY

Is Your

Beauty - Health

and

Prescription Center

415 W. Front Street

-93-

STOP & GO

CHET and MICKY BRUCE

For Your Printing Needs . . . .

- ★ **Skilled Printers**
- ★ **Fine Papers**
- ★ **New Equipment**

All Add Up to Give You the Best Printing Service!

THE *Missoulian*

Phone 2-2161

GO WESTERN AT

Westerner's MEN'S OUTFITTERS INC.

Clothing for

MEN ★ WOMEN ★ CHILDREN

Eddy's

You'll Find

All Butter Potato Bread

At Your Grocer

Everyone Listens to

CBS— **KGVO** —1290

Bringing TV to Western Montana

Optometrists

DR. L. R. BARNETT
DR. D. R. BARNETT
DR. W. L. BARNETT

Glasses Fitted
All Optical Repairs

129 E. Broadway

MISSOULA MONTANA

- Fountain Service
- Greeting Cards
- Drug Supplies

JOIN YOUR FRIENDS AT

HOLLYOAK
DRUG CO.

H. F. FLAHERTY, Prop.

Missoula Building and Loan

Home Loans for
Home Owners

Savings Are for Savers

Our Most Sincere Wishes
of Best Luck

to the

GRADUATING CLASS

Bringing to Western Montana
The Finest of Dairy Products

Whipping Cream
Cottage Cheese
Ice Cream

Milk
Butter
Buttermilk
Cream

Community Creamery

420 NORA

PHONE 3-3174

Congratulations Seniors

From

"the home of Frigidaire"

Walford Electric

Best Wishes

Class of 1954

✦

Montana Ready Mix

You're Always Welcome at the

4 B's

LIBERTY BOWLING CENTER

211 East Main

"BOWL FOR HEALTH

BOWL FOR PLEASURE"

CONGRATULATIONS

CLASS OF '54

La Combe

Fur and Dress Shop

Congratulates

'54 Graduates

HARDWARE **APPLIANCES**

KRAMIS

306 N. Higgins

We Wish

A Very Bright Future

to All

MHS GRADUATES

Dear Rossana Red, Violet or blue. I don't stay [illegible] and neither [illegible] you.

Sue [illegible] Where?

We're growing up...

TOGETHER!

Missoula and The Mercantile! Just like two little girls who can't wait to wear lipstick and win a beauty contest. They have the same likes and dislikes . . . everything Jane does, Judy wants to do. They understand each other . . . just as The Mercantile understands Western Montana. That's why we have a good time serving you. We know what you want . . . how you like to shop . . . and we **like** being a part of your way of life! Our being 88 years old, in this case, doesn't make a particle of difference. We enjoy playing the part of Jane and Judy . . . we're going to grow older . . . **together!**

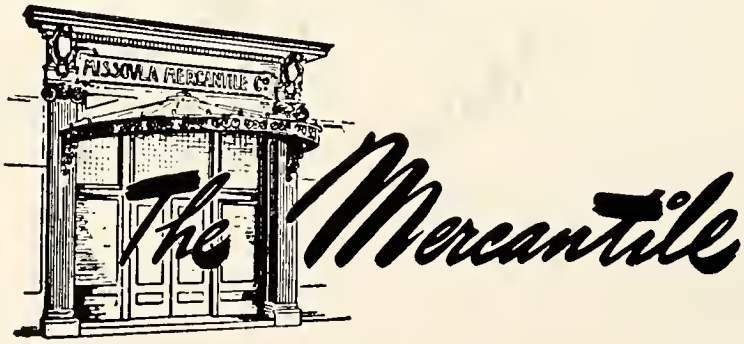

WESTERN MONTANA'S FAMILY SHOPPING CENTER

BEVERLY GAMELGARD

Robert M. Catlin

Studio and Camera

Stop "N" Shop

ACROSS FROM THE POST OFFICE

Kuppenheimer Clothes
Florsheim Shoes
Arrow Sportswear
Esquire Socks

Yandt's MEN'S WEAR

403 No. Higgins

"The Store for Men and Women Who Buy for Men"

YOUR
WESTINGHOUSE DEALER

Electrical Contracting
Appliance Repairs

The Electrical SHOP

225 W. Broadway

Jerry
Hope to see you
this summer and on the
hope to see you ~~soon~~
"A" ...
If you ...
... be good
... est fall
... ?

MISSOULA'S ENTERTAINMENT HEADQUARTERS

TELE. 9-7085 FOX FREE PARKING

• OPEN 12:00 DAILY • • 5:55 TIL 2:00 WEEKDAYS •

Congratulations

Class of '54

School Supplies

Typewriters

Fountain Pens

Your Every Office Need

at the

TYPEWRITER SERVICE & SUPPLY

24 Hour

Ambulance Service

Lucy's

HAYES FUNERAL HOME

Phone 6-6679

William J. Hayes 234 E. Pine St.

LENNOX

WORLD'S LARGEST MANUFACTURERS AND ENGINEERS OF WARM AIR HEATING SYSTEMS

BILLINGSLEY FURNACE COMPANY

Call Your Certified LENNOX Dealer Today

Congratulations Graduates

From the

Peterson Drug Co.

232 N. Higgins Ave.

Bugs Bar-B-Q

South on Highway 93

A Fine Place . . .
to Take Your Friends

HOME OF THE
BUGSBURGER

COMPLIMENTS OF

Clute Polleys

LUMBER COMPANY

Home Owners

MERCANTILE

CONGRATULATIONS
to the
CLASS OF '54

C. A. Peters Agency

REAL ESTATE — INSURANCE

BONDS — RENTALS

Phone 9-1120 420 West Broadway

MISSOULA, MONTANA

THE HOME OF

- Champ Hats
- Freeman Oxfords
- Van Heusen Shirts
- Clothcraft Clothes

DRAGSTEDT'S

On Circle Square

For 35 Years

Leading Stationers

of Western Montana

THE OFFICE SUPPLY COMPANY

115-119 West Broadway

MISSOULA MONTANA

Terry,
I don't know if I should say anything nice to you but I'll try real hard. Ha! Ha! I'll probably see you at the park this summer flirting with all the girls. That comes natural to you. So doesn't it? Well, hope you have fun in your next two years
Love
Terry Geisler

Northern Builders Supply

736 S. 1st WEST

Best Wishes to the

Class of '54

B and H
JEWELRY

Education

The greatest tool for a good living, and a successfully happy life.

Make the most of your school years.

An educated citizen is

America's Most Valuable Asset

MONTANA POWER

40 Years Fine Service

For All Your Sporting Needs

VISIT

The

Sportsman

123 West Spruce

Marsh & Powell

FUNERAL HOME

Ambulance Service

229 West Spruce

Shop the Friendly Way

Gambles

The Friendly Store

- Auto Supplies
- Furniture
- Appliances
- Clothing
- Hardware

The Store for the Family

Bon Ton Bakery

"Eat Bon Ton Bread"

for

Healthy Days Ahead

THE MIRACLE BREAD

RED & WHITE
FOOD STORES

Congratulate the

'54 Graduates

Congratulations

from

MEDO LAND DAIRIES

"We're Happy to Serve You"

Compliments of . . .

Singer Sewing

312 N. Higgins

Maclay
MARKET

COMPLETE
FOODS and MEATS

Corner of South Avenue
and Reserve

Quality Gasoline

SPUR GAS

500 E. Spruce

BEDORD IMPLEMENT COMPANY

Farm Machines and Supplies

1421 West Broadway
PHONE 5-5240

Lucy's

Furniture

MILLER MACHINERY CO.
Box 1496 — Tel. 9-2309
MISSOULA, MONTANA

JOHN R. DAILY, Inc.

Packers of

DAILY'S

Mellow Tender Hams and Bacon

WHOLESALE
AND
RETAIL

Distributors of

Fresh and Cured Meats

Congratulations
Class of '54

Best Wishes to You All

Delaneys'

BUREAU OF PRINTING

Palace Hotel Building
On West Broadway

Our Specialties Are
Student Printing Needs
and School Supplies

SPECIALIZING IN

Chicken-in-a-Basket, Basketburgers

Barbecued Sandwiches and Fountain Specials

The

FAIRWAY
DRIVE-IN

Conveniently
Located

South on Highway 93

A Short Drive
from

M. H. S.

Brownie's In 'n Out

Always the Same Flavor

Malts and Shakes
Coffee
Milk **Pop**

★

Hamburgers
Cheeseburgers
Potato Chips

For Your Parties, Dances, Picnics

We Can Supply You With

Coca-Cola

and

MISSION ORANGE

COCA-COLA BOTTLING CO.

Missoula **Phone 3-3352**

Congratulations Seniors

DROP IN AT

HANSEN'S

★ **Lunches**

★ **Fountain Service**

★ **Ice Cream**

FOR THE GRADUATE

Give Gifts

from

Stoverud's

JEWELRY

WATCHES
RINGS

Hammond Arcade

MODE O' DAY

SHOP

Congratulates the Graduating Class

Jerry, (alias Valentine, alias Fuzzy Wuzzy)
Well, all, it sure has been a lot of fun this year. Hope we didn't wreck your car! We will have to have some parties this summer. Too bad we won't invite you (yes we will, dear). If you take it easy on the girls!!

- RECAPS
- REPAIRS
- NEW and USED TIRES

O.K. Rubber Welders

R. S. ANDERSON

233 West Main

AMBULANCE SERVICE

FUNERAL DIRECTORS

SQUIRE SIMMONS & CARR

ROSE CHAPEL

329 E. Pine Street Missoula, Montana

Well Jer, I better run along. Good luck and all that old rot! Be good this summer and I'll see you!

Jeanne Stiles

CONGRATULATIONS
CLASS OF '54

From

CLAUSEN REFRIGERATION CO.

432 N. Higgins Phone 4-4100

MISSOULA, MONTANA

York and Tyler Refrigeration
Westinghouse and Leonard Appliances

The First National Bank
of Missoula

First in Montana
Since 1893

Of course you'll make the squad in F.H. basketball. I sure don't know what this school would do without you, Jerry. It seems like I'm running out of room so I'd better close. Lots of luck. Me

The HAMGEN STUDIO

YOUR BITTER ROOT PHOTOGRAPHER

Western Montana National Bank

MISSOULA MONTANA

The Propane Company

P. O. Box 1162 Missoula, Montana

The Finest in Gas Appliances

CONGRATULATIONS and BEST WISHES to the CLASS OF '54

NEHI PAR-T-PAK

For That 9" HOT DOG Go to

Carol's In 'n' Out

CONGRATULATIONS
CLASS OF '54

Golden Glo Creamery Co.

Manufacturers of

ICE CREAM COTTAGE CHEESE BUTTER

214 East Main—P. O. Box 243

MISSOULA MONTANA

CONGRATULATIONS and BEST WISHES CLASS OF '54

Heinrich JEWELERS

Missoula
Hardware & Plumbing Co.

MISSOULA, MONTANA

PLUMBING
HEATING
APPLIANCES

MISSOULA Glass WORKS
Everything in Glass
215 E. Main
MISSOULA MONTANA
Phone 9-0663

The
Music Center
Formerly Hefte's
★
510 North Higgins Ave.
MISSOULA
MONTANA

KOSKI
RADIO
ZENITH
Radios
Television
Hearing Aids
131 E. Main

A&W
ICE COLD
ROOT BEER

TWO STANDS
2413 So. Higgins
1240 W. Broadway

Record Your Voice
or Talent
Vega Record Co.
137 Radio Central Bldg.

Congratulations
Class of '54
RUSCO WINDOW CO.
831 South Higgins

Jerry
Here's to a punk who won't ever get do thanks unless they do little favors. I should talk.

Compliments of . . .

MISSOULA AUTOMOBILE DEALERS ASSOCIATION

BAKKE CO.
H. O. BELL
GARDEN CITY MOTORS
GRAEHL MOTOR SERVICE
GREENAWALT MOTOR CO.
KRAABEL CHEVROLET CO.
MOORE MOTOR CO.
MURRAY MOTOR CO.
NYBO & CO., Inc.
OLNEY MOTORS
ROOSEVELT-OSBORNE MOTOR CO.
SANDY'S SALES AND SERVICE
TURMELL MOTOR CO.
WESTERN MONTANA MOTOR, Inc.

Jerry,
I love you
are insome
of my classes
next year, that
football is comin
in the fall and I
want you to make
the A team
Tom Dimmick

Jerry
[illegible]
kid. Only 1 more days
[illegible]

COMPLIMENTS OF

PALACE HOTEL

MISSOULA

BOYCE LUMBER CO.

Building Materials

Phone 3-3798

Congratulations
Class of '54

PARK HOTEL

"Come As You Are"

E. F. RICHARDS
Owner, Manager

Hi, Valentine,

Boy, you sure worry easy! I didn't realize that it bothered you that much. Well here's wishing lots of luck to a good(?) kid. See you this summer.

Roberta Cain

Oh, you make me soooooo mad. I hope your mother doesn't think we're too crazy. We'll have to sneak into "Tarzan" again sometime. Well Stupid, behave yourself & I'll see you at the Park.

Listen lunk-head, what do you think I am? a walking encyclopedia? You're really starting to show your age now. It's too bad too but it can't be helped. Well, I've blabbed about nothing long enough.

"Me"

Take it easy with the girls!

These Missoula Merchants

Help Back

The BITTER ROOT

REED'S MILLINERY
126 North Higgins

TOWN TALK CAFE
735 South Higgins

SOUTH SIDE HARDWARE
833 South Higgins

BROWNIES DONUT SHOP
138 North Higgins

BARTHEL HARDWARE
130 E. Broadway

Dear Jerry,
Lots of luck to a swell kid and a fellow women hater.
See you next year
Bob Myers.

Jerry
Well I hope you take it easy this summer with all the girls. Maybe we'll be in some of the same classes next year.
Warren Thompson

"Great-grandfather liked quality too . . ."

When the Pacific Northwest Indian chief wished to preserve a record, family or tribal, he went to a skilled craftsman and had him build a totem pole. This magnificently engraved pole symbolically told the history, folk lore, or literature of the tribe. The chief was justly proud to have it stand in front of his lodge. Today, yearbook editors choose quality photo-engravings to record the events of the school year. To get the best possible results, they likewise turn to skilled craftsmen to help them build the yearbook. ARTCRAFT, with its "know-how," has been helping editors build better yearbooks for nearly half a century.

Artcraft Engraving & Electrotype Co.

2609 THIRD AVENUE • BOX 2190 • SEATTLE 11, WASHINGTON

Index

— A —

Abbey, Lois ... 49, 132
Adams, LaVern ... 59
Adams, Ruth ... 49
Adams, Sue ... 7, 136
Ahl, Zoe ... 147
Ailport, Mary ... 7
Akerson, Betty ... 37, 132
Aktepy, Oelores ... 7
Albert, Alfred ... 37
Albright, Don ... 49
Albright, Jack ... 67
Alton, David ... 94
Amerman, Derck ... 7
Andersen, Lola ... 49
Anderson, Agnes ... 46
Anderson, Beverly (Fr.) ... 59
Anderson, Beverly (Sr.) ... 7
Anderson, Bradley ...
Anderson, Colleen ... 37
Anderson, Herb ... 59
Anderson, Karen ... 7
Anderson, Lola ...
Anderson, Mary ... 59
Anderson, Maureen ... 7, 148
Anderson, Robert D. ... 36
Anderson, Robert G. ... 3, 142, 110, 111
Anderson, Robert M. ... 7, 135, 142, 128, 95, 96, 104
Anderson, Wallace ... 36
Andreasen, Kathleen ... 7, 135, 148
Andreasen, Linda ... 59
Andrews, James ... 6, 7
Andrus, Thomas ... 46, 106
Ansell, Jackie ... 8
Anthony, James ... 8
Anthony, Joan ... 8
Appelt, Barbara ... 59
Armentrout, Nan ... 59
Armstrong, Jerry ... 59
Arthur, Darlene ... 59
Ashby, Delores ... 49, 148
Auras, Dawn ... 59
Austin, Jack ... 8
Austin, Jerry ... 67
Austin, Thomas ... 8

— B —

Bache, Bonnie ... 59
Badden, Nancy ... 37
Bagaoisan, Victor ... 49
Baier, Darlene ... 37
Baier, Duane ... 49
Baier, Mary Lou ...
Bailey, Jack ... 49
Baker, Billie ... 8
Baker, Blaine ... 8
Baker, Carol ... 48, 49
Baker, Leslie ... 8
Baker, Lucille ...
Baker, Marie ... 8
Baker, Pamela ... 59
Baker, Robert ... 8
Bakke, Robert ... 49
Bango, James ... 49
Banta, Delores ... 59
Barkell, Alice ... 49
Barnes, Dave ... 37
Barney, Phillip ... 49
Barnhill, Norris ... 49, 119
Barrett, James ... 59
Barry, Alice ... 39
Barthelmess, Jim ... 8, 126
Bartlet, William ...
Bartz, Clara ... 9
Bartz, Bob ... 67
Bates, Roy ... 145, 59, 120
Bauer, Harry ... 49
Bauer, Harry L. ... 56, 95
Bauer, Jim ... 37, 59, 107, 120
Bauer, James R. ...
Bauer, Marilyn ... 37, 148
Bauer, James M. ...
Bauer, Richard ... 49
Bauer, Vearl ... 49
Beardmore, Howard ... 37, 137, 144
Beavers, Muriel ... 48, 49, 134, 138
Beckwith, Bill ... 37, 142, 101
Beesan, Bessie ... 49
Belcher, Donald ...
Bell, Pat ... 6, 9, 135, 136, 126
Beninger, Donald ... 49
Bennet, Paul ... 49, 132
Bensan, Gordon ... 46
Berger, Janice ... 9
Berglund, Carl ... 49
Bertapelle, Allen ... 59
Bethke, Floyd ... 59, 106
Bethke, Lloyd ... 49, 106
Betson, Mary ... 49
Betts, Dale ... 59
Betts, Russell ... 59
Billings, Brooke ... 49, 147
Billingsley, Vulloy ... 3, 7, 148
Bird, Carol ... 9
Bjorklund, Gary 5, 9, 107, 120
Blair, Marta ... 9
Blake, Gerald ... 132, 59
Bleakman, Robert ... 9, 132, 136, 137
Bloeser, Carl ... 49
Bockman, Karen ... 59
Bockman, Montana ... 3, 7, 142, 95, 100, 105
Baehler, Diane ... 59
Boehm, OJ ... 59
Bolin, LeRoy ... 56, 106, 112
Borchers, Karl ... 37
Borchers, Ronald ... 9, 142, 95, 99, 105, 110, 111
Borgstede, Lillian ... 37, 134
Bouchard, Mike ... 49, 132, 137
Boucher, Beverly ... 59
Boulware, Molly ... 9
Bourdeau, Joyce ... 37
Bourquin, Orval 9, 95, 96, 104
Bower, Bert ... 49
Boyce, Jacqueline ... 59
Boyce, Jolanda ... 37, 132
Boyd, Irene ... 9, 134
Bravos, Sappho ... 37, 141
Bray, Roy ... 9, 142, 95, 96, 104, 105, 110, 111
Briggs, Beth ... 10, 132, 135
Briggs, Manley ... 49, 135
Brillhart, Charles ... 37
Brillhart, Luella ... 59
Bristow, Charles ... 67
Bristow, Darlene ... 49
Broll, William ... 67
Brose, Lorita ... 37
Brose, Sharon ... 59
Broulette, Barbara ... 49
Browman, Audra ... 10, 134, 135, 147
Brown, Donna ... 49, 132, 128
Brown, Doug ... 49
Brown, RuGene ... 59
Brundage, Bobbie ... 49
Bruno, Carole ... 67
Brunson, Bob ... 59
Brunson, Val ... 10
Bryant, Nadine ... 37
Bucey, Dena ... 37, 119
Buchanan, Grace ... 37
Buchanan, Wayne ... 145, 59
Buck, Duane ... 49
Buck, Luella ... 10
Buckhouse, Gerald ... 37, 106
Buls, Arthur ... 10
Burger, Alice ... 49
Burger, Judy E. ...
Burklund, Louis ... 59, 58, 120
Burklund, Rhea ... 37
Burnham, Nell ... 10, 135
Burton, Sharon ... 59
Bush, Jerry ... 46
Butler, Donna ... 49
Buttrey, John ... 49
Buzzetti, Edmund 49, 106, 119
Byler, Kenneth ... 10

— C —

Caddell, Connie ... 36, 37, 134
Caddell, Mike ... 46
Cadieux, Barbara ... 49
Cain, Alan ... 59
Cain, Roberta ... 49
Cameron, Pat ... 49
Carlson, Cheryl ... 49
Carlson, Dorothy ... 37, 141
Carlson, Walter ...
Carmichael, Bruce ... 58, 59
Carmichael, Allan ... 10
Carr, LaDonna ... 38
Carr, Sandra ... 59
Carroll, Bob ... 38
Carroll, Simie ... 38
Case, Beverly ... 59
Casteel, Jack ... 10
Castle, Lynn ... 38, 129
Castonguay, Allan ... 49
Caterina, Patricia ... 10
Cates, Gary ... 48, 49
Caven, Bonnie ... 50, 106
Cawley, Martha ... 59
Chaffey, Joanne ... 38, 148
Chafley, Paul ... 10
Chaffey, Roberta ... 50
Chaffin, Carol ... 38
Chaflin, James ... 36, 38
Chaffin, Jean ... 38
Chamberlain, Janet ... 50
Chamberlain, John ... 56
Chamberlain, Joyce ... 50
Chamberlin, Michael ... 67
Chamley, Ione ... 11
Chase, Charles ... 50
Cheff, Elaine ... 59
Chilcote, Larry ... 11
Chinske, Mary ... 50
Christensen, David ... 50
Christensen, Donna ... 59
Christensen, Ruby ... 38
Christopher, Carole ... 59
Clements, Robert ... 59
Clark, Robert ... 46
Clark, Sharon ... 59
Clinkingbeard, Bert ... 59
Clinkingbeard, Joan ... 11
Clements, Robert ...
Close, Donnie ... 59
Close, Floyd ... 50
Close, Jeff ...
Close, William ... 46
Clothier, Dixie ... 50
Clute, Anona ... 147, 60
Clute, H. Jr. ... 11
Coates, Darrel ... 67
Cobb, Clara ... 38
Cocchiarella, Frances ... 50
Coffee, John ... 60, 107
Coffman, Milton ... 60
Colby, Conrad ... 67
Collins, Arthur ... 60, 107
Collins, Dennis ... 38
Collins, Frank ...
Collins, Mary ...
Collvill, Randa ... 50, 148
Combs, Douglas ... 50
Conkling, Linda ... 38
Conn, Beatrice ... 50, 148
Cook, Carl ... 50
Cooper, Jack ... 60, 120
Cooper, Ken F. ... 60
Cooper, Ken L. ... 132, 60
Corbett, Jeanne ... 11
Cosgrove, George ... 11
Cote, Don ... 38
Caty, Burt ... 38
Coughren, Gordon ... 50
Coughren, Marvin ...
Cowan, Glen ... 11
Coyle, Ann ... 50
Cozad, Donna ... 50
Cramer, Marietta ... 60
Crawford, William ... 38, 132, 137
Cray, Robert ... 50
Creighton, Denis ... 11
Creighton, Jo Ann ... 60
Cripe, Lorena ... 144, 60
Crist, Darlene ... 46
Croft, Billy ...
Craghan, Rosa ... 11
Croonenberghs, Luci ... 50
Crowther, Charles ... 60
Cruickshank, Sharon ... 46
Crum, Art ... 11
Crutchfield, Charlotte ... 50, 132
Culbertson, Denny ... 11, 137, 142, 145, 95, 101
Culbertson, Gary ... 50, 106
Curran, Richard ... 60, 107

— D —

Dahl, Nona ... 50
Damaskas, Frank ... 60, 106, 120
Daniels, Kent ... 67, 107
Daniels, Roger ... 12
Datsopoulos, John 60, 107, 120
Davenport, Phyllis ... 38
Davey, Janet ... 12
Davey, John ... 38
Davis, Boyd ... 60, 107
Davis, Danna ... 38, 132, 148
Davis, Linda ... 38
Davis, Neil ... 50
Davis, Marian ... 12
Davis, Ursula ... 38
Dawes, Jeannie ... 147
Dawes, JoAnn ... 50, 147, 60
Day, Ahlen ... 30
Day, Carole ... 12
Day, Clayton ... 50
Day, Duane ... 38
Day, Patricia ... 60
Day, Wayne ... 60
Deck, Jay ... 38
DeLand, Loren ... 50
Delaney, Donald ... 12
Demmans, Ann ... 48, 50, 138
Demmons, Donna ... 12
Demmons, Sandy ... 12, 136
DeMotts, Lawrence ... 60
Dennis, Larry ...
Denny, Ray ... 46, 145, 106
DeWit, Floyd ...
DeWit, Marie ... 50
DeWit, Rosella ... 67
Dick, Bob ... 56
Dickinson, Bill ... 67
Dickinson, Elizabeth ... 46
Dickson, Janice ... 12
Diettert, Doris ... 147, 148, 60
Dillman, Delores ... 60
Dillman, Elmer ... 12, 142, 95, 101
Dillree, Bonnie ... 38
Dillree, Lois ... 12

Dilly, Don 12, 141
Dishman, William 46
Dobak, Tom 38
Dobb, Claudia 60
Dodge, Dick 13, 135, 136, 125
Domer, Jerry 50
Donlan, Pat 50, 137
DanTigny, Gerald ....
D'Orazi, Diane 60
Darin, Dennis 56
Darval, Frank 67
Datter, Walter 50
Daucette, Bonnie 60
Douglas, Chuck 50
Douglas, William 38, 106
Dowell, Agnes 13
Dowell, Ronald 67
Drew, William 13
Drinville, James 50, 106, 119
Duffin, Linden 67
Duffin, Roger 50
Dumais, Joyce 56
Dundas, Luella 50
Dundas, Robert 50
Dunn, Emma 50
Dunwell, Robert 30
Durrant, Alyce 60
Durrant, Sandra 60
Dwyer, Frances 13, 141, 148
Dye, Kathie 60

— E —

Eastman, Carol 60
Eddlemon, Gerald 36, 38
Eddlemon, Jack 50
Edinger, Agnes 60
Edinger, Bill ....
....50, 142, 95, 101, 105, 119
Egan, Robert 48, 50, 128
Eichhorn, Donna 144, 145, 60
Ellis, Carlton 60
Ellis, Jean 38
Ellsworth, Aletha 13
Ellsworth, Juanita ....
Elmore, Hugh 13
Elstone, Karen 50
Emblen, Roger ....
....13, 136, 137, 145
Enger, Jeanne 51
Engstrom, James 13
Engstrom, John 60, 120
Evans, Dale 51
Evans, Marcella 51
Evans, Mike 51
Everard, Jerry 51, 106
Everard, Phyllis 56

— F —

Fagan, Jimmy ....
Farrel, Rose 38
Fehr, Sheila 46
Felde, Charles 106
Felde, Virginia 51
Felde, Saphie 56
Felix, Leland 39
Felker, Virginia 51
Feller, Alice 39
Feller, Arthur 46
Feller, Bob 13
Felstet, Layton 56, 106, 110
Fenn, Edith 60
Ferrell, Eddie 51
Ferrell, Richard 13
Ferris, Helen 60
Ferrlan, Frances 39
Field, Eileen 14
Fifield, Mary 60
Figg, Jim 51
Fink, Duane 13
Finley, Ann 51
Fishburn, Nancy 14
Fishburn, Rose Marie 60
Fisher, Charles ....
....14, 142, 95, 104
Fisher, Harold 51
Fisher, Virginia 98, 141
Flaherty, Carlene ....
....132, 138, 60
Fleming, Betty 51, 144
Fleming, Kathleen 51
Fleming, Peggy 51
Fleming, Tom 14, 129
Flightner, Judy 51
Flory, Helen 51
Flory, Wanda 39
Flynn, Marlene 51
Flynn, Orland 39, 119
Follinglo, Gertrude 60
Fonner, Jane 51
Fontaine, Dick 67
Footer, Jack 39
Forbis, Mary of 39, 147
Ford, Fred 39, 132, 137, 128
Forman, Frank 60
Forman, Neal 60
Fornall, Vivian 60
Fortune, Fred ....
....14, 142, 95, 99, 105
Foster, Dan 14
Foster, Duane 14
Fox, Albert 61
Fox, Barbara 51
Fox, Donald 67
Fox, Donna 14
Fox, Earl 14
Fox, George 51
Fredrickson, Bob 51, 145, 106
Freedle, Allie 46
Fritz, Harry 46, 50
Froiland, Maureen 6, 14, 136
Froiland, Salveig 39
Fugman, Gene 56
Funkhauser, Herbert 67

— G —

Gager, Geraldine 147, 61
Gallagher, Don 58, 61
Gallagher, Robert 14
Galland, Malcolm 56
Gamelgard, Bev 15
Gamelgard, Gwen 39
Gardner, Pete 15
Gardner, Velma 39
Gaughan, Jerry 15
Gee, Mary ....
Geery, Michael 39
George, Alex 48, 51, 137
George, Vernon ....
....39, 142, 95, 103
Gerdes, Steve 39, 137, 128, 106
Gibbs, Sharon 39, 144
Gibson, Charles 67, 107
Gibson, Lee ....
Gibson, Walter 128, 61, 15
Giffin, Dwight 51
Giffin, Robert 15, 141
Giffin, William 15, 141
Gilbert, John 61
Gilder, Sam 39, 132
Gilder, Terry 51
Gilfillan, Doris 67
Gilfillan, Richard 56
Gilgen, Mel ....
....36, 39, 135, 141, 129
Gilligan, Maureen 51
Gillin, Kathleen 61
Gleeson, Jeanne 51
Gibson, Lee 107
Goddard, Eleanor 51
Godward, John 145, 61
Goldsby, Robert 51
Gander, Carol 61
Gansior, Janet 39
Gansior, Trudy 51
Goodall, Keith 15
Goodan, Delores 51, 144
Goodman, Dorothy 39
Goodman, Robert 15
Gordon, Ken 51
Gordon, Robert 15
Goudette, May 61
Gould, Marilyn 61
Graham, Harry 56
Graham, Leida 15
Gray, Barbara 61
Graybeal, Betty 132, 61
Graybeal, Francis 37
Greenhalgh, David 39, 61
Greenhalgh, Paul ....
Gregory, John 56
Grenager, Arlis 39
Gress, Jimmy 67
Griffing, Jeanene 51
Grimm, James 61
Grogan, Janice 61
Grogan, Sylvia 51
Gross, Joanne 51
Gross, oJhn 39
Gruhn, Merlyn 39, 145
Gudgeon, Robert 61
Gummer, Greg 67
Guntermann, Charlotte 51
Gustafson, Carol 61
Gustafson, Clifford 15
Gustafson, Erling 39
Gutierrez, John 51
Gutierrez, Marilyn 141
Gutierrez, Ann 39
Guy, Deanna 61
Gyles, Marvin 16, 142, 95, 101
Gyles, Paul 51, 106, 119

— H —

Hacker, Douglas 16, 141
Hagen, Karen 48, 51
Hagen, Norma 16
Haines, Harry 132, 61
Haines, Jerri 61
Haines, Leilani 39
Hait, Linda 67
Hale, Dick 51, 106
Haley, Derrel 61
Hall, Janet 61
Hall, Mary Jo 61
Hall, Ron 16, 132
Hallford, Brenda 61
Hallford, Carole 61
Hallford, Melody 61
Hallgren, Nils 5
Hambleton, Douglas 61
Hambleton, Lauralee 39
Hames, Brenda 61
Hames, Jasper 61
Hamilton, Darlene 56
Hamilton, Jimmy 61
Hamilton, Merlin 61
Hand, Bob 61
Hangas, Sally 61
Hangas, Vic ..40, 136, 137, 124
Hankel, David 61
Hankel, Roy 16
Hanning, Stanley 40, 106
Hansen, Eleanor 51
Hansen, Carl 61, 110, 120
Hansen, Judy 40
Hansen, Melody 46
Hansen, Milton 16
Hanson, Arthur 145, 67
Hanson, Bruce 61
Hanson, Elaine 51
Hanson, Janet 58, 61
Hanson, Karen 16
Harding, Lais 51
Harding, Merle 16
Harlan, Bill 40, 144
Harland, Rita 40
Harmon, Anna Mae 16
Harmon, Theodore 51
Harrison, Arthur 40
Harrison, Sheila 51
Harrsch, Marlean 51
Harsell, William ..40, 106, 119
Hart, Judy 51
Hart, Marvin 40, 135, 148
Hart, Richard 40, 148
Harvey, Eunice 16
Haskell, Donna 61
Hatton, Donald 52
Hauck, Karlene 40
Haul, Jerry 61
Hauglum, Judy 61
Hauglum, Rose 56
Hayden, Ruth 16, 134, 135
Hayes, Dick 67
Healow, Nancy 134
Healow, Rose Marie ....
....17, 40, 134, 148
Heavlin, Beverly 52, 132
Hebert, Raymond 17
Hedrick, Mollie 148, 61
Heidelman, Paula 40
Helean, Larry 17, 142, 95, 100
Henderson, Joyce 17
Henderson, Pat 52
Hendricks, Delores 40, 136
Hendrix, J. B. 61
Henry, Barbara 52
Henry, Herman 61
Hensel, Albert 40, 106
Herbert, Sandra 61
Herman, Carolann ....
....17, 135, 136, 126
Herrick, Carolyn 67
Herrin, Floyd 56
Hertler, Carolyn 52
Hess, Clara 40
Hess, Judy 17
Hiatt, Gladys 61
Hickey, Sharon 147, 61
Higgins, Colleen ..40, 136, 124
High, Roger 67
Hightower, Robert 46
Hildahl, June 40
Hill, Barbara 61
Hill, John 40
Hiller, Shirley 52
Hinkle, Ray 106
Hirning, Betty 62
Hirsch, Janice 62
Hirst, Katharine 148, 62
Hitchcock, Carol 67
Hochhalter, Dennis 145, 62
Hochhalter, Gene 40
Hochhalter, Willard 40, 106
Hoffart, Marianne 62
Hoffman, Jane 56
Hogan, Bill 52
Hogan, Don 17 128
Hogan, Glenda 62
Holden, Loretta 40
Holland, Brenda ....
Holmes, Diane 52
Holmes, Larry 40, 105, 110
Holmquist, Herb 40
Holst, Alphie 147, 58, 62
Honey, John 52
Hoppe, Allen 67
Howard, Allison ....
....36, 40, 135, 128
Howard, Harold 46
Howard, Janice 40, 62
Howell, Bill 62
Howell, Janet ....
Howerton, Beverly 62
Howton, Sally 17
Hubert, Gladys 52
Huckaba, Anna 132, 62
Huffman, Bonnie 52

Hughes, Ronald 17
Hummer, Nancy 62
Humphrey, Lee 52
Humphreys, Lois 52
Hunt, Gordon
.....40, 137, 110, 112, 119
Hunt, Gordon 40
Hunt, John 40, 141
Hunter, Lee 56
Hunter, Ernest 40
Hunter, Mary Paula 62
Hunton, Ernest .....
Hutcheson, Warren 52
Hutchins, Eudora 52
Hutchins, Camilla 17
Hupfer, Barbara 17
Hyland, Carole 62
Hyndman, Doreen 62

— I —

Ingebo, Phillip 18
Inks, Dave 18
Isaacs, Mary 18
Isaacs, Paul 18
Isaacs, Virginia 62
Isham, Margaret 40
Iversen, Erik 41, 141
Iversen, Trudy 62
Iverson, Floyd 67
Izenhower, Karlene 56

— J —

Jackman, June 52
Jackson, Bill 52
Jacobsen, Dean 62
Jakub, Jack 62
Janke, Helen 41
Jasperson, Alice 52
Jasperson, Eugene 67
Jemison, Carol 62
Jensen, Dean 36, 41, 136
Jensen, Frank 56
Jensen, Marcie 18, 41, 136
Jensen, Marie .....
Jensen, Marlene 41
Jepson, Carol 18, 148
Jepson, Shirley 41
Jerome, James 18
Jerome, Russell 62
Johnson, Allen 67
Johnson, Anita 62, 148
Johnson, Arlene 62
Johnson, Carol 62
Johnson, Dolleen 52
Johnson, Daniel 18
Johnson, Edith 41
Johnson, Fred 18
Johnson, Gordon 18
Johnson, James G. 52
Johnson, James W. 62
Johnson, Jerry 67, 107
Johnson, Jo Ann 52
Johnson, Larry 41
Johnson, Lucille .....
Johnson, Martha 62
Johnson, Richard 18, 62, 120
Johnson, Roger .....
.....19, 142, 95, 99, 104, 105
Johnson, Zane 19
Johnston, Charles 62
Johnston, Donald 52
Johnston, Donna 41, 134
Johnston, Mary 41
Johnston, Nancy 52
Jones, Agnes 147, 62
Jones, Barbara 52
Jones, Bob .....
...19, 132, 135, 136, 137, 124
Jones, Patricia 62
Joscelyn, Edith 19, 135, 126
Joseph, Janice 41, 148
Joyce, Keith 62

— K —

Kahn, James 62
Kaiser, Lorna 41
Kallis, Peggy 41, 134
Kallis, Shirley 19
Karlin, Donna 52
Kay, Ronald 52
Keller, Shirley 52
Keller, Steve .....
Kelley, Marvin 67
Kelly, Robert 19
Kemp, Dan 19, 147
Keniston, Maurice 58, 62
Keniston, Sharon 62
Kennedy, Gary 62
Kennedy, Pat 19, 134
Key, Robert 58, 62
Key, Sam 41
Kidder, Roy 62
Kiehl, Mary 62
Kilian, Delphi 41
Kimpel, Karen 52
Kimpel, Maureen 52
Kinney, Donald 62
Kirkland, Marianne 52
Kirshmann, Bertha 52
Kirshmann, Esther 62
Kitchin, James 19
Kittell, Penny .....
.....6, 19, 132, 134, 145
Klapwyk, David 41
Klapwyk, Edward 52
Klapwyk, William 62
Klarr, Jack 46
Knoyle, David 62
Knoyle, Robert 19
Knuchel, Lena 52
Knuppel, Charles 62
Knutson, Elaine 62
Kodis, Buzz 62
Kodis, Charles 20
Koestner, Ann 48, 52
Kohler, Jim 20
Kohler, Ron 41
Kohler, Tony 62
Kolendick, Gail 62
Kolokotronis, James 62
Kolppa, Ann 62
Kolppa, Karen 20, 148
Koski, Barbara 41
Koski, Chuck 20, 135, 136
Kost, Wayne 20, 142, 104
Kottas, Leo 52, 106
Kramer, Betty 41
Kramer, Kenneth 63
Kramer, Marjorie 20
Kreis, Gloria 20
Kreitzberg, Carl 41, 145
Krieg, Karen 52
Krumm, Richard 52, 147
Kuhl, Allen 63
Kuney, Betty 41
Kunz, Cora 52
Kurtz, Reinhart 41
Kurzenbaum, Gerald 41

— L —

Labbe, James 63
LaCasse, Marinell 52
LaChambre, Joyce 41, 148
LaChambre, Shiela .....
.....6, 20, 136, 138, 148
LaCombe, Allen 41
LaFriniere, Frances 63
Lambson, Roger 63
Lamoreaux, Cleo 53
Lanaghan, Jere 53
Landgraf, David 46
Lange, Beulah 63
Lange, Carol 53
Lange, George 41
Lange, Janice 20
Larson, Daniel 46, 106
Larson, Juanita 63
Larson, Harold 56, 119
Lash, Jean 20
Lash, Mary Ellen .....
Lasher, Gaylord 63, 128
Lassila, Don 46, 145
Lebsack, Jeannette 20
Lebsack, Stanley 63
Lechner, Jean 63
Lee, Barbara 132, 63
Lee, Delbert 145, 67
Lee, John 56
Lefler, Eddie 53
Lehl, Kathryn 42
Lehl, Shirley 67
Leischner, Eleanor 53
Leisz, Joy 53
Lembke, Louis 42, 145
Lemmer, Merlin 67, 107, 120
Lennox, James 58, 63
Leonard, Patrick 42, 128
LePiane, Carolyn .....
LePiane, Rita 42, 63
Lerch, Donna 63
Lester, Priscilla 53
Lewis, Della 21
Lewis, Dorothy 21
Lewis, Diane 53
Lewis, Gloria .....
Lewis, Laura 63
Lien, Oran 63
Lightfoot, Mary 6, 21
Linden, George 63, 107
Lindh, Craig 63
Lindh, George 67
Lindh, Quest 42, 144
Lindsay, Myke .....
.....53, 142, 95, 103, 119
Linendoll, Barbara 63
Linn, Michael .....
.....21, 135, 137, 95, 101, 110
Little, Robert 42, 106
Livesey, Gerald 21
Livesey, Robert 42
Llewellyn, Gay 53, 63
Lockwood, Bill 46, 106
Long, Carolyn 48, 53
Long, Ronald 21
Lorance, Ted 42, 135, 128
Lory, Mary 63
Lourbis, George 58, 63
Lourwood, Kenneth 53
Lovell, Jack 21, 142, 95, 101
Lovingood, Barbara 63
Lowe, Alvina 53
Lowe, Norman 63, 107, 120
Lowe, Tom 63
Lucey, Dennis 145, 63, 120
Lucey, Jim 42, 107
Luchau, Gerald ..63, 107, 120
Lund, Barbara 53, 138
Lyman, Barbara 53
Lynch, Bill 48, 53, 137, 128
Lynn, Ray 63, 107
Lyons, Beverly 63

— M —

McBride, Mary Jo 42
McCall, Susan 63
McCarty, Beverly 53
McCloskey, Patricia 63
McCullough, Molley 21, 136
McCullough, Tommy .....
.....53, 136, 145
McCullough, William 21
McDougall, Mary .....
McDugel, Kathie 53
McFarland, Joanie ..6, 21, 125
McFarlane, Janet 48, 132
McGee, Pat 21
McGrew, Jean 128
McIntyre, Bruce 63
McIver, Kathy .....
McKay, Jeannine 42, 132, 141
McLaughlin, David 22
McLaughlin, Laurel 53
McRae, George 63
Maart, Carl 63
Maart, Virginia 53
Mace, Donald 42
Mace, Kenny 67
MacGregor, Mitchell ..67, 107
Maclay, Charlotte 147, 63
Maclay, Dave 119
Maclay, Harry 53, 106
Maclay, Jerry 95
Maclay, Margarete 63
Madsen, Donna 42
Magstadt, Daniel .....
.....42, 142, 95, 119
Majel, Elmer 53
Maiers, Fredirick 67
Mann, David 53, 132
Maness, Phyllis .....
Manny, Richard 53
Marek, Roselyn 42
Marek, William 53
Marin, Gary 53
Marion, Valerie 63
Morkert, Stanley .....
Martel, Esther 63
Martel, Jewel 42
Martin, Sharon 63
Marom, William 67, 106
Matt, John 63, 107
Matt, Tom 67
Matthew, Bob 46, 63, 107
Matthews, Helena 22
Matthews, Ramona 67
Maynard, Sally 53
Meckler, Barbara 22
Meckler, Lorraine .....
Meister, Fred 63
Meyer, Charles .....
Megerth, Roger .....
.....22, 135, 136, 126, 129
Meehan, Tommy 46
Meidinger, Duane 53
Meisinger, Richard 42
Meister, Fred .....
Melby, Karen 63
Mercer, Duane 53
Meyer, Walter 53
Meyer, Chuck 22
Meyers, Robert 42
Meske, Vivian 53
Middlebrook, Jack .....
Midgett, Douglas 63, 107
Migge, Vicki 58, 63
Miles, Joan 22
Miller, Jack 22
Miller, Juanita 63
Miller, Norma 63
Miller, Paul 67
Miller, Kim 22
Miller, Stanley .....
Millhouse, Richard 67
Millikan, Gilbert .....
.....6, 22, 139, 136
Mills, Clark 46
Mills, Leslie 22
Mills, Sharon 63
Minster, Del 42
Minster, Dorlene 23
Minster, Montana 64
Mintz, Adrienne 42, 148
Mintz, Tina 63
Mitchell, Carolyn 67
Mitchell, Roy 53, 128
Mitchell, Virginia 64
Mix, Norman 53
Mix, LeRoy .....

Mjolsness, Karen 23
Moderie, Marilyn 53
Moffett, Judy 58, 63
Malenda, Richard 56
Manaca, Michael 64
Mood, Alfred 23
Momaugh, Eddie 67
Moore, Marion 64
Moore, Richard .....
Moore, Velma 42
Moravec, Frank 23
Mangar, Thomas 23
Morrelles, Bill 23
Morris, Ina Jeanne
.....53, 135, 145
Marris, Mary 53
Morrison, James 64, 120
Muchmore, Charlie 67
Muchmore, Judith 64
Muchmore, Leslie 23, 132, 138
Mueller, Bruce 147, 42
Mueller, Marcia .....
.....42, 134, 141, 147
Muir, Billie 23
Muir, Carol 64
Muller, Gil .....
Muller, James 23
Murphy, Janie 6, 23, 136, 124
Murphy, William 23
Murray, Leonard 56
Museus, Betty 42
Myttly, Bill .....

—N—

Nagle, Betty 56
Nagle, Edna 42
Nagy, Virginia 42
Nantt, Dorothy 53
Nash, Maureen 43
Needles, Ronald 64
Needles, Wallace 53
Nei, Lanny 24
Nei, Ormie 43
Nelles, Donald .....
.....43, 142, 95, 100, 119
Nelson, Berona 53
Nelson, Jack 24
Nelson, John 24, 142, 95, 103
Nelson, Joyce 53, 147
Nelson, Kenneth 43, 119
Nelson, Robert 64
Nelson, Ruth 43
Nelson, Shirley 64
Netzer, Marilyn 53
Neudeck, Lowell 43
Newgard, Bruce 53, 132
Newton, Dorothea 64
Newton, Margaret 43
Newton, Ray 24
Niblack, Mason 53, 125
Nicholson, Stanley .....
.....24, 132, 136, 137
Nicholson, Stuart .....
....6, 24, 137, 142, 95, 96, 105
Nicklaus, Esther 43
Niemeyer, Jodie 43
Niemeyer, Theodora 64
Nimocks, Audrey 54
Noack, Betty 24, 148
Noel, Sam 54
Noland, Iva 54
Noland, Walter 64
Nooney, Brian 64, 107
Norderhus, Rose Marie.... 54
Nordgulen, Francis 24
Nordgulen, Ronald 54
Nordwick, Bob 43
Nordwick, Elsie 24
Nordwick, Marion 64
Norgaard, Roger 64, 107
Norling, Denise 24
Norton, Bernard 43
Nousianen, Doris 54

—O—

Obenauer, Janice 135, 54
Oblinger, Louie 24, 110
O'Connor, Sheila 64
Oien, Avis 54
Olmstead, Dorothy 43
Olson, Tommy 54
Olson, Bruce 54, 119
Olson, Carolyn 64
Olson, Donald 25
Olson, Geraldine 54
Olson, Margaret 64
Olson, Roberta 25
Ott, Sharon 43, 132, 144
Ostergren, Carol 25
Ostrom, Karen 54
Otoupalik, Charles 54
Otoupalik, Estella 64
Ott, Tommy 54
Overland, Carol Ann 64
Owen, Elvera 43
Owen, Gail 54
Owen, Janice 54
Owen, Keith 25

—P—

Paddock, Sharon 64
Page, Harlene 6, 25
Palmer, Elmer 64
Palmer, Darryl 25
Pappas, Katherine 54
Parent, Audrey 25
Patten, Larry 25, 134, 136
Patten, Betty 54
Patten, June 25, 132, 135, 129
Paulos, Peter .....
Paulson, Dale 54
Payne, Josephine .....
Payne, Les 56
Payne, Selma 64
Payson, Marshall 54
Pemble, Judith 54
Pendergast, Marcia 25
Pepe, Joe .....
.....54, 142, 95, 96, 104, 119
Peressini, Virginia 25
Permann, Jillian 46
Peters, Luneta 54
Petersen, Donald 64
Petersen, Karen 54, 144
Peterson, Buddy 58
Peterson, Carrie 26, 135, 136
Peterson, Jack .....
Peterson, Nancy 54
Petroff, Ruby 64
Petley, Sally 54
Pfaff, Edmund 43
Pfau, Kenneth 26
Pfau, Yvonne 54
Pfeifer, Donna 54
Phelan, James 43, 135
Phelan, Robert 67
Phelps, Betty 64
Phelps, Joe 43, 106
Phelps, Lyle 43
Philpott, Barbara 46
Piccinini, Monte 43, 137
Pickel, Frank 43
Pickens, Beverly 54
Pickens, Jim .....
..26, 95, 96, 98, 104, 110, 112
Pickens, Marjorie 26
Pickens, Virginia 54
Pickering, Bob 67
Pietro, Tony 54
Pilon, Eleanor 26
Pine, Lorraine 26
Pippenger, Cheri 64
Pittsenbarger, Betty 54
Plenger, Cora 26
Plenger, Janet 64
Plenger, Robert 54
Ployhar, Anne 54
Ployhar, Josephine 64
Ployhar, Martin 67
Podell, Priscilla 67
Polanchek, Alvin 64, 107
Polich, Hazel 54
Polinsky, Betty 26
Polinsky, Frank 67
Pomajevich, Jeanne ..147, 64
Pominville, Ed 26, 136
Pond, Jim 43
Popham, Carol 26
Popham, Nancy 64
Porter, Joe 54, 106
Potter, Allan 64
Potter, Helen 64
Potter, Henry 43
Poulas, Peter 43
Powell, Jimmy .....
.....46, 142, 110, 111
Powell, Pauline 64
Praast, Donald 26
Pramenko, George .....
46, 137, 142, 58, 95, 99, 110
Pramenko, Paul 64
Preson, Bob 65
Preszler, Alan 65, 107
Prety, Jeanette 141
Pretz, Jeanette 43
Price, Alberta 43
Price, David 65
Privett, Bonnie 43, 36, 136
Procly, Dolly 54
Proebstel, Graham 54

—Q—

Qualley, Cyra 43, 135, 128

—R—

Rambo, Olive 27
Ramer, Anita 43, 141
Randall, Thurman 43
Rannburg, Mary 44
Ranstrom, Judy 65
Rasmussen, David 27
Rasmussen, Emil 54
Rasmussen, Ray 67
Reardon, Charles 54
Reber, Dennis .....
.....67, 106, 110, 112
Reely, Bill 65
Reely, John 44
Reese, Geraldine 54
Reesman, Lloyd 67
Reeves, Phil 54
Regan, Bill 27, 125
Regenos, Dean 27
Rehder, John 54
Reich, Peggy 65
Reid, Jerry 65
Reiter, Swando 54
Renmaker, Alice 67
Rentmeister, Lea 44
Rexroad, Louise .....
Rhinehart, Naseby .....
27, 95, 96, 104, 105, 110, 111
Rhinehart, Nadie 132 138, 65
Rice, Dan 54, 106, 119
Richardson, Bill 67
Richardson, Maurice 27
Rickett, Charlotte 44
Rickett, Janet 65
Ricketts, Raymond 65
Riely, John 36
Rieley, Bill 27
Riggs, Wilma 54
Rissman, Mary 44
Roark, Douglas 145, 65
Robinson, Jessie 44, 148
Rocene, Bill 65, 107
Roda, John 44
Rodgers, John 44
Roe, Adele 54
Roehl, Mary 44
Roehl, Viola 65
Rogers, Bette 65
Root, Sue 65
Ross, Carol 54
Ross, Roxanna 44
Roth, Amilia .....
Roth, Sue 48, 55
Roth, Boyd 55
Ruana, Ilona 44
Ruana, Rudolph 132, 145, 66
Rucks, Doris 44
Rucks, Willard 44
Rupp, James 67
Russell, Johnny 65, 107, 110
Russell, Lynn 132, 65
Russell, Penny 65
Russell, Rosalyn 44
Russell, Steve 55

—S—

Sackett, Robert 27, 135, 148
Saim, Jack 44
Saltz, Bob 56
Saltz, Judith 65
Saltz, Shirley 65
Sammons, Faye 55, 144
Sammons, Larry 44
Sanchelli, Mary Ann 56
Sandau, Victor .....
Satterfield, Betty 138, 65
Satterfield, Mary 44, 125
Satterlee, Mark 65, 107
Saunders, Lorna 55
Sayer, Richard 65, 107
Sayler, Joyce 55
Schaffer, Daniel 65
Schatz, Betty Jean 55
Scheslag, Ronald 65
Schilling, Mary Jean .....
.....36, 44, 138
Schimetz, Naomi 67
Schlauch, Jim 65
Schmautz, Joan 55
Schmautz, Marlene 44
Schmautz, Marvin 44
Schmautz, Nancy 27
Schmautz, Owen .....
.....27, 142, 95, 101
Schnelebeck, Delbert 55
Schmitz, Jerry 65, 107
Schoeniog, Dennis 27
Schoening, Roger 65
Schram, Jerry 67
Scott, David H. 66
Scott, David L. 66, 106
Scott, Julia 55
Scott, Robert .....
.....28, 142, 95, 96, 104, 105
Searight, Larry 56
Seim, Bob 44, 137, 105
Seitz, Barbara 65
Seitz, Jack 44, 106
Seitz, Larry 28
Seitz, Russell 46
Sellers, Buddy .....
.....28, 137, 142, 95, 96, 105
Serba, Mary 28
Serviss, Pat 55
Serviss, Stanley 65
Seymour, Judy 67
Sharpe, Joyce .....
Sharpe, Luanne 28, 136
Shaubut, May 55
Shaubut, Jeannie .....

Shaughnessy, Rose 144, 65
Shearing, Diana 55
Shellman, Marie 28
Shelton, Charles 107
Shepard, Carol 55, 144
Sheridan, Max 65
Sherry, George 56
Shope, Edward .....
.....36, 44, 136, 137
Shaup, Patricia 28
Shull, Lewis 28
Sickels, Charles 55
Sickels, David 28
Sickels, Robert 65
Sievers, Edwina 36, 44, 138
Siler, Una Gaye 28
Simmert, Albert 65, 107
Simon, Gerald 36, 44
Simon, Jim 55, 119
Sipes, Robert 65
Sipes, Sonja 55
Skahan, Pat 28, 136
Skarland, Marie 55
Skinner, Robert 29, 147
Skoblin, George 55, 147
Skoblin, Lydia 29, 134, 148
Slominski, John 65, 107
Smedley, Larry 132, 67
Smith, Carol J. 29
Smith, Carol L. 29
Smith, David 65
Smith, Don 44, 107
Smith, Ferris 55
Smith, Gail 44
Smith, Hazel .....
....29, 132, 134, 136, 138, 141
Smith, Ian 65
Smith, Leona 44
Smith, Lester 44
Smith, Marcia 6, 29, 135
Smith, Margaret 45
Smith, Monroe 67
Smith, Vernal 55
Smith, William 55, 106
Snyder, Jim 29, 132
Sol, Bill 55, 106
Sol, Rosemary 29
Solander, Barbara 66
Solum, Alan 66
Sommerville, John 55
Sorenson, Bob 29, 136, 137
Sorenson, Donna 55
Sorensen, Glenda 66
Sorenson, Richard 66
Sorenson, Walter 55, 137
Sorge, Pete 55, 106
Spaulding, Marjorie .....
.....29, 135, 138, 129
Speaks, Julia 29
Speaks, Lee 66
Spears, Delores 66
Spears, Judy 66
Spencer, Fay 66
Sperry, Leona 45
Spieckerman, Fred 30
Squire, Donald 30, 104
Staggs, Bernice .....
Staedler, Donna 45
Stanley, Delores 30
Steadman, Mary 66
Steck, Bill 55
Steele, Evelyn 66
Steen, Sharon 55
Stegmuller, Freda 55
Steinbrenner, Bill ..36, 45,
137, 142, 95, 100, 104, 105
Steinbrenner, Hally 132, 66
Stephan, Don 30
Stephens, Barbara 67
Stephens, Michael 67, 107
Stevenson, Rees 66
Stewart, Gaye 66
Stiles, Jeanne 48, 55
Stiles, Patricia 66
Stimson, Stan 30
Stocke, Raymond 55
Stordack, Beverly 55
Storm, Bonnie 58, 66
Stoverud, Brendt 66
Stratton, Loretta 30
Stroh, Betty 66
Strah, Charles 67
Stroh, Ruth .....
Stram, Alan 66
Stram, David 66
Strom, Florence 55
Stores, Nancy 55
Strong, Janis 45
Strong, Stanley 144, 66
Struckman, Carol 66
Sturdevant, Shirley 55, 66
Sturgeon, Gail 30
Sullivan, Dana 30, 135, 145
Sullivan, Robert .....
.....45, 128, 110, 119
Sullivan, Shirley .....
Sullivan, Vernice 66
Sullivan, William 55
Sunwall, Marie 66
Surbrook, Louis 30
Susott, Nancy 66
Swanson, Charles 66
Swanson, Sandra 55
Swartz, Beatrice 55
Swearingen, William ..45, 141
Sweeney, Yvonne 30
Swinger, Charles 66
Swisher, Louise 55
Syrros, William 66

— T —

Tabish, Hazel 30
Tag, Palmer 66, 107
Tarbax, Nancy 55
Taylor, Anne .....
.....6, 31, 135, 145, 124, 129
Taylor, Faye 66
Taylor, Martha 132, 66
Terentielf, Nola 66
Terrell, Brad 31
Therriault, Allan 31
Therriault, Tony 55
Therriault, Caleen 31
Thibodeau, Jack 45
Thibodeau, Janet 48, 55
Thick, Lois 55
Thick, Raymond 55
Thomas, Rosemarie 55
Thomson, Constance 56
Thompson, Carol Jo 31
Thompson, Don 66
Thompson, Geraldine 56
Thompson, Sharron 66
Thompson, Warren 56
Thormley, Shirley 45
Thornton, Janet 45
Thornton, Judy 66
Tidball, Nola 45
Tietz, Gene 56
Tietz, Norman 66
Tilzey, Edward 45
Tilzey, James 128, 56
Tripp, Sylvia 66
Todd, Dan 46
Toenill, Vivian 66
Toner, Nancy 56
Torgeson, Judith 66
Torgrimson, Maryalys 66
Townsend, Kathryn 66
Townsend, Lloyd 56
Trana, Shirley 56
Trautman, Al 66
Treichel, Leslie 145, 66
Trenouth, Cecily 49, 132, 125
Tripp, Lyle 67
Trowbridge, Floyd 56
Trowbridge, Colleen 66
Truckner, Jack 31, 110, 112
Truckner, Mary Ellen 56
Turk, Jo Ann 56
Turrell, Marilyn 45
Twite, Eldora 56

— U —

Ulrigg, Helen 56
Ulrigg, Howard 46
Ulver, Max 58, 66
Unacks, Jerome 66
Unacks, John 67
Underwood, Loretta 67

— V —

Vaage, Dolores 45, 132, 135
Vanlandingham, Sue 31
Vann, Pete 45, 106
Vannoy, Murray 31
Varner, Ronnie 56
Velline, Mary 67
Vessey, James 46
Vick, Dale .....
Viegut, Allan 67
Viegut, Raymond 31
Vietz, Delmer 56
Vinson, Warren 67
Virts, Robert 56

— W —

Wagner, Alan 67
Wagner, Della 67
Wagner, Dick 31
Wagner, Willard 31
Wagoner, Irvin 58, 67, 120
Wagoner, Leslie 46
Wagoner, Richard .....
Waldbillig, Jim 45
Waldbillig, Tom 32
Waldor, Matt 32, 136, 137
Walker, Larolie 56
Wallace, Jack 56
Walseth, David 67
Walseth, Raymond 32
Walz, Kathleen 56
Wansher, Richard 145, 67
Warren, Barbara 129, 56
Waters, Noel 45, 135
Watson, Connie 67
Watson, Delmer 45
Waylett, Lillis 45, 141
Weyler, Marlene 67
Weber, Hans 32
Weideman, Betty 32
Weideman, Bill 58
Weideman, Darlene 67
Weikel, Dave 67, 107, 120
Weil, Gordon 56
Weimer, Rosie 67
Weishaar, Allan 67, 107
Weishaar, Arlen .....
.....45, 142, 95, 96, 104, 110
Weldon, Fred 32, 142, 95, 101
Welling, Beverly 56
Welling, Jerry 67
Wemple, Bonnie 45
Wemple, Jack 67, 107
Wemple, Janet 67
Wenstrom, Robert 32, 135, 128
Wersland, Kenneth 56
Wertz, John 67, 120
West, Norman 67
Whaley, Mary Ann 45, 138
Whaley, Robert .....
.....82, 137, 142, 101
Wheatley, Robert 56, 106
Whitaker, Nancy 45
White, Alice 56
White, Mary .....
Wick, Ruth 45, 104
Wickes, David 67
Wickman, Gordon 67
Wiedmer, Bill .....
Wight, Alan .....
Wilcox, Betty 45
Wilhelm, Glenn 45
Wilkinson, Karla 56
Willard, Marilyn .....
Willard, Marvin 45
Williams, Barbara 67
Williams, Marjorie 56
Willing, Beverly 56
Willis, Carolyn 67
Willis, Richard 56
Willison, Luellva 56
Wills, Bill .....
Wills, Dorothy 46
Wills, Sidney 67
Wills, Bill 67
Wilson, David 67
Wilson, Fritz 67
Wilson, Marvin 67
Wilson, Ronald 56
Wimett, Ken 56, 119
Wise, Alice 32
Wise, Catherine 56
Wise, Joyce 46
Wise, Paul .....
Wisherd, Peggy 67
Wohl, Jackie 67
Wokal, Eugene .....
Wold, Darlene 56
Wolf, Wesley 67
Wolfe, Francine 46
Wolfe, Richard 32
Wallschlager, Fred 32
Walter, Roger 46, 142
Wolverton, June 56
Wood, Arla 56
Wood, Marion 56
Woods, Allin 67
Warden, George 56
Wormath, Robert 67
Warnath, Richard 33
Worthen, Robert 56
Wright, Ray 56
Wren, Dave 56
Wren, Frank 46
Wright, Mary 145, 67
Writn, Frank .....
Wunderlich, John 46
Wyatt, David 33, 137

Yandt, Max 46
Yarcher, Betty .....
Yarnell, Gene 33

— Z —

Zander, Donald .....
Zander, Kenneth 56
Zarling, Alice .....
Zarling, Ken 67
Zieg, Philip 46
Zigmund, Charles 56
Zuccani, Robert 46

AUTOGRAPHS

Jerry,
We had quite a bit of fun this and will probably have more next. We'll have to get those weights pretty soon so we can wow the girls. Don't make out too much this summer because you gotta stay in shape. Good luck Jer, I hope you can get a job on the Front Service with me. Jim.

Jerry
To a cool man with the girls, but a real nice guy, lots of luck.
John Bulley

[illegible] everything, Jim says [illegible] you never [illegible] in [illegible] luck to a fellow. — Tap 'er light [illegible]

Nice Sonepara
"[illegible]"

Dear Jerry,
[illegible]

AUTOGRAPHS

Jerry,
Well, you made your second year okay. Pat's hope you'll make the next 2. (course I know you will) It's really been fun this year in homework and otherwise. Hope I see you in some of my classes next year too.
Mary Chinski

Jerry
Well, we've finally survived our Soph. year and Scott, and now we only have two more to go. I hope I'll be in some classes with you next year. Have fun this summer, and be good.
Manby Briggs

Pat Shepard

Jerry - the next time I might be lucky not to get in your class but lots of luck.
Bob Dick

Jerry
Be good this summer and I'll see you most likely. Its been fun having you in my gym class even tho you didn't like us to talk. Hope you are as much a pest in some of my classes next year.
See ya
Bev Heout

Jerry
Well, anyway you're a good kid and I like it real a lot.
Nancy

Jerry
I'll bet you made your Second year of English with flying colors. Hope to see you around next year.

Bob Plenger

Jerry,
I see there's nothing. I've been wondering what you would do in this English. I have really enjoyed having you in class. I hope you get a good grade in English next year. I'll be expecting a card from you. Keep in touch & write sometimes.

Jerry -
Have a darn good time this summer.
I'll see you at the park.
Good Luck
Buddy Patterson

Here's to a pumpkin who needs a chunk

Here's to a pumpkin who needs a chunk

Jerry,
To a good kid in Drafting,
Bud, and noon hour. Yours
Lil Bear Mt. bear cubs.
Eddie Ferrell

Jerry,
Good luck
to a nice
room friend.
Lou Longo
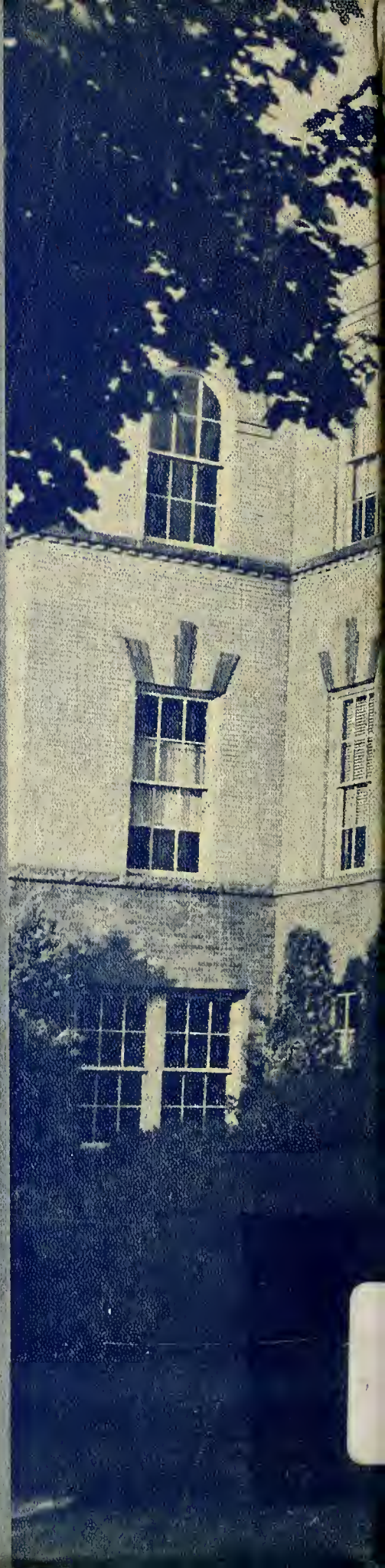
Here's to a good kid. Hope to see you this summer.
Good Luck,
Leo
Jerry
one of the best boys in my class. Leave the girls alone this summer and you will be a friend to
Jerry,
To a fellow bodybuilder, pretty soon you'll be lifting 500 lb. for a new record. See you around
Harvey